INDICATIONS.

The Fort Wayne Sentinel

SUGGESTION.
The trouble to be a good fellow has often prevented being a good one.

ESTABLISHED 1833. TUESDAY EVENING, FORT WAYNE'S GREATEST NEWSPAPER MARCH 3, 1903, 10 PAGES—2 CENTS

SERIOUS HITCH ON NAVAL BILL

Senate and House Conferees Quite Unable to Get Together.

MEASURE MAY YET FAIL

Closing Hours of Congress Marked by Effort to Pass Big Bills.

Washington, March 3.—There is a serious difference over the naval appropriation bill and the prospects are that a disagreement will be reached. The point in dispute is the increase of the navy, the house standing for its program of large ships and the senate as firmly insisting upon its provisions for smaller ships. It is said the house conferees have backed up their position by saying that the president favors the house plan and the report further states that the house conferees claim that the failure of their program may mean an extra session of congress, especially if the naval bill should fail.

THE SENATE PROGRAM.

The program in the senate for the closing legislative day is to take a recess at 5 o'clock until 9 o'clock tomorrow. Before 5 o'clock probably it is expected all conference reports except the naval bill will be agreed to.

By an understanding the Aldrich bill will not be pressed.

During the day the Philippine tariff bill will be called up and a statement by some one in opposition will be made that it cannot pass. This will practically clear the decks and the senators can avoid the usual all-night session preceding the end of a congress.

IN THE HOUSE.

Washington, March 3.—When the house reconvened at 11 o'clock this morning the prospect was that it might remain in continuous session until tomorrow at noon. Despite the fact that the session was prolonged till midnight, there was a fairly large attendance on the floor and the galleries were well filled. As soon as Speaker Henderson called the house to order Mr. Richardson, the minority leader, attempted to make the point of no quorum, but the speaker recognized Mr. Payne to demand the ayes and nays on the pending question coming over from last night—the adoption of the conference report on the immigration bill.

Mr. Richardson insisted that his point was good, but the speaker overruled him, and when the democratic leader appealed from the decision he declined to entertain the appeal on the ground that it was dilatory.

The report was adopted—197 to 17.

The presentation of a conference report on a private pension bill was made the occasion for some good-natured political chaffing. Mr. Miers (Indiana) said if the republican party was the good friend of the old soldiers it professed to be the house managers would bring in a rule to adopt conference reports on the remaining pension bills "en bloc."

AN AMUSING SCENE.

The report was adopted, 211 to 6. Mr. Cannon presented the conference report on the sundry civil bill. He pleaded with the minority to dispense with the reading of the report in extenso, but Mr. Richardson was obdurate and refused consent.

A very amusing scene followed. The voices of the reading clerks who officiated yesterday having been worn out by the ceaseless calling of the roll, a member of the capitol police force was drafted today. He had at one time been a reading clerk of the Maryland house of delegates and later an auctioneer. He had a foghorn voice and in reading figures his tones gradually ascended like an auctioneer in the exercise of his profession, knocking down goods to the highest bidder. The members of the house, as well as the spectators in the galleries, were convulsed with uncontrollable laughter which changed suddenly to handclapping.

The new clerk, believing that some acknowledgment of this demonstration was due, suspended the reading to bow right and left. This grotesque proceeding only increased the merriment and brought down a storm of applause. The confusion became so great that Mr. Goldfogle (New York) protested against the clerk's action as unseemly and the chair was obliged to admonish members to preserve order.

REPORT IS ADOPTED.

The ten minutes d bate allowed on the bill was entirely consumed in the discussion of the action of the conference of $2,000,000 for a New York ferees in striking out the appropria- postoffice site. Mr. Cannon, in charge of the report, explained that the house conferees had no information on the subject and ascertaining that nothing could be done until the convening of the next congress, they had insisted on the item going out.

The report was adopted, 211 to 11.

RECEIVE A VETO.

The chair then laid before the house the president's veto of the bill "for the allowance of claims of certain citizens of Virginia for damages to their property incident to the encampment at Manassas and the march from Camp Alger to Thoroughfare Gap, Va., as recommended by a board of officers appointed for the consideration of claims for damages to property by volunteer soldiers during the war with Spain."

The ground of the president's veto was that many of the claims already had been paid.

Mr. Payne moved to refer the veto message to the committee on war

(Continued on Page Six.)

MAYOR BERGHOFF WANTS TESTIMONY

Demands Transcript of What He Stated When Examined by Grand Jury.

In his interview in The Sentinel yesterday Mayor Berghoff was quoted as saying, while referring to an intimation that Superintendent Gorsline had received bribes: "I have long since been satisfied on that point and utterly repudiate the language attributed to me." That's exactly what the mayor said and exactly what he meant. Today his critics are hawking the expression about the streets and construe it as meaning that he was satisfied that Gorsline was guilty. "Nobody but a malicious enemy or a fool," said the mayor, "could put such a construction on my language. Do you suppose Gorsline would stay in his position a minute if I thought him guilty? No sir, not a minute. When a man is charged with a crime his judge can satisfy himself two ways—either that he is guilty or that he is innocent; I am satisfied of Gorsline's innocence. I demanded of Reporter Underwood today a transcript of all my testimony before the grand jury and it was refused me. I am willing that every word of my testimony given before the grand jury should be made public—every word of it, and I can now only repeat what I said yesterday, that the language attributed to me is false."

Official Reporter Underwood called up The Sentinel this morning to ask that he be set right before the public by a statement that The Sentinel did not get the alleged extract from Mayor Berghoff's testimony from him or from his notes. This statement The Sentinel gladly makes. Mr. Underwood was then asked whether such matter appeared in his notes, but he declined to make affirmative answer. He was then asked whether he would deny that such matter appeared in his notes and again de declined to make a direct answer, saying that he had no statement to make regarding the quotation either affirmative or negative and only desired it known that he was not the source of information.

LADRONES TAKE A TOWN.

Manila, March 3.—Ladrones captured the town of Ous, in the province of Albay, yesterday. They at first disarmed the municipal police and then surprised the constabulary garrison. A few of the constabulary obtained rifles and resisted stoutly, but they were finally overcome. Two of the constabulary were killed and fifteen were captured. At the request of General Allen, General Davis will furnish two companies of scouts to assist the constabulary in suppressing the disorder in Albay province. Colonel Scott has been sent to Albay to command the joint forces.

FRENCH COAST SUFFERED.

Paris, March 3.—A gale which blew with terrific force and which was accompanied by exceedingly heavy rain and hail struck the French coast last night and did great damage. At Brest, Bordeaux, La Rochelle and elsewhere roofs were blown off and telegraphic communication was interrupted. A large unknown vessel foundered off La Rochelle.

CREW OF TWENTY LOST.

London, March 3.—The bark which foundered off Lands End during the storm of yesterday is believed to be the Luna, with a crew of twenty men, a lifeboat bearing that name having been washed ashore at St. Ives bay.

JUBILEE OF POPE LEO'S CORONATION

Aged Pontiff is Present and Stands the Great Ordeal Most Admirably

SPECTACLE IS GORGEOUS

Immense Crowds Flock to St. Peter's and Are Much Impressed.

Rome, March 3.—Pope Leo XIII. went through the physical ordeal of the twenty-fifth anniversary of his coronation as pontiff today without showing unusual fatigue and at the close expressed to his physician, Dr. Lapponi, the conviction that he was the better for the exertion.

The spectacle was one of surpassing interest and grandeur and the crowds in attendance were enormous. The appearance of the pontiff made a profound impression on the assembled multitude.

ALL ROME ALERT.

From sunrise today all Rome was on the alert and showing most unusual animation and interest in the celebration of the twenty-fifth anniversary of the coronation of Pope Leo XIII. This movement was especially noticeable at the large hotels, which were illuminated as though for a ball. An idea of the number of people congregating at the vatican could be formed by the fact that it was utterly impossible to get a carriage if the vehicle had not been ordered yesterday, especially as it was raining, and by the prices charged for those secured in advance.

The scene on the piazzi of St. Peter's was magnificent. There were assembled many hundreds of Italian troops in various modern uniforms, making a striking contrast with the medieval costumes of the Swiss papal guard on duty at the bronze doors of the cathedral.

The crowds which gathered before the first cordon of troops were impatient as they stood dripping under the persistent rain. There was a great clashing of umbrellas and a general feeling of discomfort among the awaiting sightseers, who included very many women in most varied attire, comprising foreigners of all nationalities and Italians from all parts of the country, the uniformity of the crowd being pleasantly broken by groups of sisters in the different gowns of their orders, Catholic students and picturesquely attired friars.

STRUGGLE AT ST. PETER'S.

When, finally, the doors of St. Peter's were opened an almost indescribable struggle occurred, in which all present forgot the rules of politeness and strove hard with push of elbows and feet to reach the interior of the sacred edifice, while on all sides were heard cries of fear and imprecations not very well suited to the spot where a notable religious ceremony was about to begin.

Once inside the cathedral the ladies who wore lace gowns found them to be in a much mutilated condition and some of the women were carried away in a fainting condition.

The tribunes were soon crowded to overflowing and all the best standing places were taken.

A period of comparative calm succeeded this great rush and the attention of the people was attracted to the gilded throne near the high altar and to the immense pillars of the basilica, hung with red silken draperies. Some of the tribunes on each side of the altar were filled with men and women blazing with decorations. In a group of royal personages were the Crown Princess Victoria of Sweden and Norway, the Countess Mathilde of Trani, of the Bourbon-Naples family; the grand duchess of Saxe-Weimar, Duke Robert of Parma, the grand duchess of Mecklenburg, the prince of Liechtenstein and Prince Maximillian of Saxony. In a special tribune was the pope's family, the diplomatic corps and the members of the Order of Malta all in full uniform.

INTEREST IN UNIFORMS.

Special interest was shown in the innoation introduced in the uniforms of the different detachments of the papal guards. The Swiss guard wore red velvet knee breeches, red silk stockings, black shoes with red rosettes, burnished steel cuirasses inlaid with gold and steel collars, in addition to large, white linen collars, starched stiff, falling over their shoulders. The silver mounted arms of the Swiss guard were also inlaid with gold and they wore steel helmets with red ostrich plumes, similar to the helmets of the sixteenth century.

The noble guard wore their new uniforms of bright red.

After an hour of very fatiguing waiting a majestic procession began to appear. It was composed of the great dignitaries of the church, the forty-five cardinals present, gorgeous in their red robes, alone making a most imposing, characteristic and picturesque group.

At 11 o'clock precisely the great bell of St. Peter's rang out a signal which was followed by the clanging of the bells of about five hundred churches in Rome as they sounded the announcement that the pontiff was on his way to the Basilica. The life of the ancient city seemed to pause for a moment, hats were raised and the sign of the cross was made. Shortly afterwards, inside St. Peter's, silver trumpets blared out

(Continued on Sixth Page.)

CHICAGO FIRM GETS FURNITURE CONTRACT

School Board Receives Bids on Seats for New High School Building.

The school board, at its meeting Monday evening, opened bids for furnishing seats for the study rooms and opera chairs for the auditorium of the new high school and manuel training school building, and the contract was awarded to A. H. Andrews & Co., of Chicago.

Bids were submitted on several patterns of seats, and a definite selection has not yet been completed, but the board decided the Andrews furniture was preferable. But one other bid was submitted, and it is noted that the figures of each of the bidders are precisely the same as were offered two years ago when seats were purchased for some of the other school buildings in the city.

CONDITION OF CARL P. SWAIN VERY SERIOUS

Attending Physicians Have Little Hope—Is a Patient at Hope Hospital

The condition of Carl P. Swain, who underwent an operation at Hope hospital last week, is extremely serious and his attending physicians hold out but slight hopes for his recovery. The patient had a slight change for the worse today and present indications are that the end is not far off.

Mr. Swain was operated on for kidney trouble last Thursday and there has been but very little improvement in his condition since that time. He has been in failing health for a long time and his illness left him with a greatly diminished vitality to withstand the vital drain attendant upon an operation of that character.

SILVER JUBILEE CELEBRATION.

This evening there will be a grand entertainment at Library hall, under the auspices of leading laymen of the Catholic churches of the city, in honor of the silver jubilee of Pope Leo. The musical program promises to be one of the best ever heard in the city. There will be selections by a chorus of eighty trained singers under Professor Rager, of St. Mary's church, and by an orchestra of twenty-five pieces. In addition there will be magnificent allegorical tableaux, arranged by Very Rev. J. H. Oechtering, of St. Mary's church. No one under eighteen years of age will be admitted.

BIG GIFT FOR PRINCETON.

New York, March 3.—The Evening Journal says Andrew Carnegie has given Princeton University $1,000,000 for the construction of a graduate school. The gift is made as a payment of a debt of gratitude Mr. Carnegie felt that he owed his physician, Dr. Joseph J. Garmany, who attended him during his recent illness in Europe. Dr. Garmany declined to accept a personal gift, but suggested that something be offered Princeton, from which Dr. Garmany was graduated in 1879.

TIME IS EXTENDED.

Washington, March 3.—Attorney General Knox, on leaving the cabinet meeting today, announced that he had received from the Panama Canal company an acceptance of the proposal which he recently made to it with respect to the extension of the option on the canal company's property held by this government.

WABASH RESORTS TO INJUNCTION

Get Federal Court Order Restraining Men from Molesting Traffic.

RAMSEY GIVEN MORE TIME

Ultimatum Modified Allowing Him Until 5 O'clock Today to Avoid Strike.

St. Louis, Mo., March 3.—Judge Adams, in the United States district court, has just issued an injunction on the petition of Wabash officials restraining the chairmen of the labor committees and all others from interfering with the traffic of the Wabash system.

United States Marshal Morrissey this afternoon served the writs of injunction on the members of the committees representing the trainmen's and firemen's organizations, which have a controversy with the Wabash railroad and have announced that strike is to be called at 5 o'clock this afternoon unless a favorable reply to the demands is received from President Ramsey. The injunction restrains the members of the committees and all other employes of the company from interfering in any manner with the operation of the road.

ASKED FOR MORE TIME.

At the request of President Ramsey the committees of Wabash firemen and trainmen have modified their demand that a reply should be made at noon and he is given until 5 o'clock to further consider the matter of a general advance in wages.

At 12:40 this afternoon the committee representing the Wabash employes who had voted to strike left the Hotel Imperial, where they had been in session during the morning, to deliver a letter to President Ramsey, of the Wabash, giving him the particulars of the demands they were making. The extension of time is to give President Ramsey an opportunity to consider the contents of this letter. He stated that an answer would probably be ready before 5 o'clock.

PROPOSITION MODIFIED.

"I have not read it carefully," President Ramsey said, following the receipt of the latter. "A hasty glance, however, shows that the original proposition has been modified somewhat. For instance, Buffalo has been added and instead of asking for the new scale for all the road east of the Mississippi, the demand only refers now to lines with St. Louis-Chicago connection. There are other modifications and I cannot tell what will be the reply that I shall make."

THE DEMANDS.

The demands of trainmen, yardmen and firemen on all divisions of the system except in Canada are for an increase of wages ranging from 12 to 15 per cent. Unless this demand is acceded to there will be a general strike of 2,500 men, so the ultimatum sent to President Ramsey declares.

When the compromise between the management and employes of the Missouri Pacific, Iron Mountain, Missouri, Kansas and Texas, St. Louis and San Francisco and St. Louis Southwestern roads was recently entered into, whereby a general increase of 15 per cent. in wages was granted, President Ramsey agreed to a similar advance on the western division. He declined, however, to pay more on the divisions east of the Mississippi river than was given by other roads for the same service.

ORDERED TO REFUSE FREIGHT.

Kansas City, Mo., March 3.—A message from President Ramsey, of the Wabash line, was received by the assistant general freight agent of the line in this city at 12:15 today, notifying the latter official that the threatened strike was on and not to receive any more freight until further notice.

SAME ORDER AT OMAHA.

Omaha, Neb., March 3.—Notice was received at noon by Wabash freight officials in this city from President Ramsey to refuse freight of all kinds until further notice.

AS IT AFFECTS FORT WAYNE.

This city is not a terminal of the Wabash and but few firemen and trainmen reside here. At the railway offices The Sentinel reporter was informed that there were six members of the brotherhood who were working in the yards and possibly the members of the local freight crews belonged to the order. The same gentleman said there were about nine or ten firemen residing here and all are members of the brotherhood. All of these are expected to be governed by instructions from their brotherhood officials. At railway trainmen headquarters the reporter was unable to learn anything concerning the situation, the men there refusing to talk until they had received more and positive news from St. Louis. One of them said, however, that there were over 1,300 men willing to back the demand for increase in wages by a strike. Evidently they were expecting a telegram announcing a strike at any moment. News to the effect that the men had been called out at 12 o'clock passed over the Wabash wires at 12:30, and until The Sentinel reporter read to a bunch of them at the yard office the Associated Press bulletin published above, they supposed the strike was on and wondered why the members of the Firemen and Trainmen brotherhoods in the yards were not called out. President Ram-

(Continued on Page Six.)

RATIFICATIONS OF TREATY EXCHANGED

Formalities Completed in the New Alaskan Boundary Arrangement.

Washington, March 3.—Secretary Hay and Sir Michael Herbert today exchanged ratifications of the Alaskan boundary treaty. The preparation of the cases of the two sides will proceed with all speed as, under the treaty, they must be submitted to the arbitrators within sixty days.

It will require the greatest effort on the part of the United States government to have its case ready within the appointed time. The United States government has got into possession in recent years of a vast amount of data touching this controversy, which to be of use must be thoroughly studied. Secretary Hay has placed this work on the shoulders of ex-Secretary John W. Foster, who is assisted by Mr. Lansing, who became familiar with Alaskan matters through his connection with the Bering sea arbitration.

Now that the ratifications have been exchanged it is understood that the personnel of the American commissioners will be formally announced. It is already known unofficially they will be Secretary Root, Senator Lodge and Senator Turner.

WILLIAM MEYER IS PUT UNDER ARREST

Former Auditor Voluntarily Comes from Chicago to Fort Wayne.

William Meyer, jr., stole a march on the Allen county sheriff this morning by coming down from Chicago and presenting himself at his office to accept service on two bench warrants issued on affidavits charging him with embezzlement. He was accompanied by William Kaough, his bondsman, who signed up the two bonds aggregating $3,500 and then the two passed out together.

The other time that Billy was indicted a deputy was sent to Chicago with a warrant and the ex-auditor was brought to the city under arrest. He said at the time that that was an unnecessary expense and altogether too much trouble; that if he had only been notified of his indictment he would have come alone when requested. This time he was not even notified officially, but learned of his indictment from unofficial sources and at once arranged to come to Fort Wayne and surrender himself. He will return to Chicago tonight and says he will come for trial any time that he may be called on twelve hours' notice.

CITY BREVITIES.

Attorney E. A. Bratton, of Angola, is in the city.

E. L. Robbins, of Auburn, is a visitor in the city.

Miss Alice Fairfield returned yesterday from a four weeks' visit with friends at Decatur.

Judge Walter Olds leaves this evening for Rochester, Fulton county, to conduct a railroad case in the court there.

August Bowser will leave the latter part of the month for Seattle, and later will proceed to Alaska to look after the interests of the Alaska Petroleum company. Dr. C. S. Fair will also go to Alaska in April.

BODY IDENTIFIED AS KNAPP'S WIFE

Woman Found in Ohio River is Beyond All Doubt the One Knapp Strangled

MURDERER MUCH PLEASED

His Sister Asks Police Protection—Says She is Being Pursued.

New Albany, Ind., March 3.—Edward F. King, of Cincinnati, and Charles Goddard, of Hamilton, Ohio, brother-in-law and brother of Hannah Goddard Knapp, have positively identified the body found floating in the Ohio late yesterday afternoon as that of Hannah Goddard Knapp, wife of Alfred Knapp, now under arrest in Hamilton.

The statement was made that the jewelry found on the person was the same known to have been worn by the young woman before she became the wife of Knapp, and that there is not the slightest doubt of her identity. The remains will be sent to Hamilton this afternoon.

Earlier in the day King, while finding much to convince him the body was that of Knapp's wife, could not make positive identification. Now, however, practically all doubt is removed that the body found yesterday afternoon is that which Knapp says he put in a rough box at Hamilton, Ohio, and threw in the Miami river December 22 last, and that it floated out of the Miami into the Ohio and down past Louisville, where it rose to the surface and was found.

The identification of the body was made almost certain last night by a minute description telegraphed by the authorities at Hamilton. In her ears were found gold wire earrings and on the third finger of the left hand was an embossed ring with three little birds and an owl. In every particular the body was found to tally with the minute description of his wife given by Knapp in his confession.

After being removed to an undertaking establishment the body was embalmed.

SISTER WANTS PROTECTION.

Cincinnati, Ohio, March 3.—Mrs. Edward King, a sister of Alfred A. Knapp, was today allowed police protection. She told the police a woman interested in Knapp's defense had threatened her life because of the part she and her husband, Edward King, had taken in laying bare Knapp's career of crime.

KNAPP COMPLAINS.

Hamilton, Ohio, March 3.—When told that his sister in Cincinnati had secured police protection, Knapp said: "Mary was my favorite sister. She ought to have shielded me instead of coming here to the Hamilton police. It 'aint the police that got me; its my sister Mary and her husband, Ed King. Why, the detectives in Cincinnati suspected me after Jennie was found, and I fixed one of them so he quit following me and I raised a racket with Chief Deitsch, too, about it."

Telegrams at noon from New Albany, Ind., stated that Police Chief Kuemmerling, Charles Goddard, Edward King and several newspaper men, who went to New Albany, would reach Cincinnati at 6 p. m. with the body of Hannah Goddard and then proceed to Hamilton. Knapp said he was pleased at the recovery of the body, stating that he is glad it will have a decent burial. This morning he requested the sheriff to get a photographer for him, as he wants to get a lot of photographs to sell to the public.

The body floated 180 miles during the six weeks it was in the Miami and Ohio rivers and had not Knapp confessed the body might have been disposed of without being connected with the Hamilton tragedy.

The victim's uncle, Charles Goddard, of Hamilton, who was at New Albany, wired friends that he is sure the body is that of Hannah Goddard Knapp.

While talking about the finding of the body of Hannah Goddard today Knapp confessed another crime. Knapp said he was the man who, in the summer of 1886, attacked a girl at New Madrid Bend, in Lake county, Mo. He says he was chased by a mob bent on lynching him and that he held a big crowd at bay with a Winchester rifle. He succeeded in saving his life by flight, making his way across the river. Knapp then told of other attacks on women from which he had narrow escapes.

Bon Ami

The Finest Cleaner Made

Will not scratch.

GUARDIAN ANGEL

You Protect

YOUR CREDIT AND REPUTATION

If you're financially hard pressed by obtaining a loan here. EASILY NEGOTIATED and at very little cost.

We make loans on furniture, pianos, horses and wagons, or any like chattels, and leave the property in your possession.

WE WILL LOAN YOU ANY AMOUNT FROM $5.00 UP.

50 cents is weekly payment on $25; $1 is weekly payment on $50; $2 is weekly payment on $100. We have a monthly payment plan also.

We give you from one month to one year to pay your loan. ALL BUSINESS PRIVATE AND CONFIDENTIAL.

We have private offices for transaction of business. No trouble for us to give you full particulars as to our plans of making loans.

INDIANA MORTGAGE LOAN CO.

ROOM 3, ARCADE, UPSTAIRS. Home 'Phone 995.

Dr. Bulson

Office and Residence 219 West Wayne St.

FORT WAYNE.

PRACTICE LIMITED TO DISEASES OF THE EYE, EAR, NOSE AND THROAT.

GLASSES ADJUSTED.

Dandruff

Herpicide Kills the Germ

Germ

Destroy the Cause, You Remove the Effect.

Send 10 cents in stamps for sample. The Herpicide Co., Detroit, Mich. For sale by Pellens & Polster.

THE CLEANSING AND HEALING CURE FOR

CATARRH,

is

Ely's Cream Balm

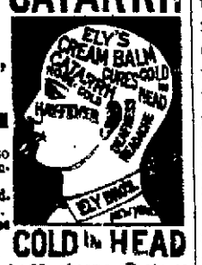

Easy and pleasant to use. Contains no injurious drug.

It is quickly absorbed. Gives Relief at once.

It Opens and Cleanses the Nasal Passages. Allays Inflammation

CATARRH

COLD in HEAD

Heals and Protects the Membrane. Restores the Senses Taste and Smell. Large size, 50 cts, at druggists or by mail; Trial sizes 10 cts by mail. ELY BROTHERS, 56 Warren Street, New York.

White, Light, Wholesome

Bread that delights the housewife when her baking is done will be the result if she uses the right kind of flour. Try a home product, the "City Mills's Hungarian Process" Flour or the "Silver Dollar" patents. For sale in all groceries. Every sack is guaranteed by

C. TRESSELT & SON.

St. Nicholas Hotel

Newly furnished and thoroughly heated. Good dining room connected. Centrally located. At popular prices.

118 WEST MAIN STREET

JUSTICE SKELTON ON HIS INDICTMENT

Says He Charged Less and Not Greater Fees Than the Law Prescribes

To the Editor of The Sentinel: It goes without saying that about everybody in Fort Wayne and the country at large knows that the grand jury returned 74 indictments and that Skelton, Strass, Hite and Heffelfinger, the newly elected justices of the peace and constables, were included in the number.

Therefore the writer believes, so far as he is personally concerned, that it is just as well to publicly confirm the same by publishing the indictment which is here inserted and is in the words following, to wit:

State of Indiana, County of Allen, ss:

In the Allen circuit court, February term.

The state of Indiana vs. Benjamin W. Skelton.

Indictment for taxing illegal fees.

The grand jury for the county of Allen and the state of Indiana, upon their oaths, charge and present that on the 13th day of January, 1903, at the county of Allen, in the state of Indiana, one Benjamin W. Skelton, who was then and there a justice of the peace in and for Wayne township, said county and state, did then and there, by color of his said office, unlawfully and corruptly ask, demand and receive from one who was then and there defendant in a suit before such justice, wherein the state of Indiana was plaintiff, the sum of three dollars as fees for such justice for his official service and duties in said court, whereas in truth and in fact the fees of such justice, as allowed by law for such service in said case amount to but two dollars, as the said justice well knew.

Emmett V. Emerick,
Prosecuting Attorney.

The above is a true copy of the indictment with the exceptions that we do not care to drag the defendant supposed to be over-taxed into the controversy and therefore have omitted the name.

Please note that the grand jury, upon their oaths, charge and Mr. Emrick draws the indictment that I have taxed a fee of $3, when it should have only been $2. The facts are that I did not tax as much as the law allows and if they had indicted me for not charging enough, they would have been nearer right.

But then everybody who knows me will testify and, particularly my competitors, that while in business here I never overcharged for anything, in fact I had the reputation of selling too cheap, and was often called a cutter, and I now believe that the old saying is true that once a "cutter" always a "cutter," and in this case I cut the price of justice.

I have now in my possession the dockets of former Justice of the Peace Hon. James E. Graham, A. H. Bittinger, Ed P. Edsall, John R. Hoagland, Wm. J. Pratt, A. C. Greenabaum, Chester Scarlet, Daniel Harding, David Ryan, James Wilkinson, Chas. A. Hays, Henry Bullerman, Michael Tancey, H. F. France and Louis P. Huser covering a period of thirty years, from 1872 to 1903. I have spent considerable time in making a careful examination of their dockets and find that they have all taxed fees in criminal cases, with rare exceptions, within the law as allowed by the statutes. I find that the fees taxed by the former justices in criminal trials and almost parallel cases to the one I am indicted on, and known as J. P. costs, range from $3.30 to $4 and on an average of $3.70.

During all these years the following gentlemen have filled the office of prosecuting attorney of Allen county, viz.: Hon. Edward O'Rourke, Jacob R. Bittinger, Jas. F. Morrison, Chas. M. Dawson, Samuel M. Hench, W. S. O'Rourke, J. M. Robinson, Phil. B. Colerick and N. D. Doughman.

The duties of the prosecutor brings him in close touch with the justices of the peace; has free access to their dockets, as he receipts for all the fees due him in a justice court, and is in a position to know just what fees are being taxed.

Now then it is not reasonable to suppose that among the number of good men and able lawyers mentioned above, all of whom, during their terms of office, have examined witnesses before a grand jury that certainly some one of them, if he knew of the illegal taxing of fees by the justices and constables, would have caused an investigation by the grand jury.

So that we find on comparison, that the fees taxed by justices now in office are no higher than those of the former justices and if the prosecutors of ten, twenty and thirty years ago had no good cause to indict, there is certainly no occasion now.

There has been at no time any good reason why Squire Strass and myself should overtax any one, from the fact that we have been on a salary from the start, the fees all going to the state and township, and consequently we would not be the beneficiaries by so doing.

We feel that we have taken up enough of your valuable space and will only add that we are ready for trial and await the decision of the court.

Yours Respectfully,
Benjamin W. Skelton,
Justice of the Peace of Wayne Township.

THE OLD RELIABLE

ROYAL

BAKING POWDER

Absolutely Pure

THERE IS NO SUBSTITUTE

"FORCE"

MAKES GOOD LIVING EASY

PENSIONS LEAD TO DEATHS.

Marion, Ind., March 3.—Three members of the national military home, John Dooley, John Kelley and William H. Sailors, were found lying in a grove by a workman who was returning home at an early hour yesterday morning. An ambulance was called and the three bodies were taken to the home hospital. Sailors was dead, Dooley died a short time after arriving at the hospital and Kelley is not expected to recover. The three men had visited saloons situated about a mile from the soldiers' home, had become intoxicated and fallen in a drunken stupor along a path in the grove. The government paid the members of the home about $75,000 in pensions on Friday. Numerous deaths have followed the payment of the pensions recently, three last quarter. It is alleged the saloonkeepers drug the old soldiers for the purpose of robbery. A saloonkeeper was arrested yesterday on the charge of robbing one of the soldiers.

REAL ESTATE TRANSFERS.

(Compiled by John C. Heller, Abstracter, 32 E. Berry St.)

—City.—

Herbert W. Lang Co. to Sarah C. McKee, w. 28 ft. lot 6, Owen Farnan's sub., also e. 4 ft., same add., for $1,675.00.

Geo. W. Stout, sheriff, to Allen Co. L. & S. Assn., s. 50 ft. lot 4, Ninde's add., for $2,109.00.

Chas. A. Wilding to Emery Shutt, lot 62, Winch's add., for $900.00.

Chas. W. & C. E. Cran to Cornelius and Lucy A. Gearin, lot 56, Ewing Grove add., for $2,300.00.

John B. Morning et al. to Patrick J. Welch, lot 108, Lasselle's add., for $1.00.

—Country.—

John and Louise Imbach to Mary Mollet, n. 100 a. n. e. ¼, sec. 31, Maumee tp., for $1,440.00.

Frances Roy to Maude A. Handbury, lot 2, S. Burgess' add., for $900.00.

Wilbert A. & H. Ross to Teutonia B. & L. Assn., lot 11, E. C. Hanna's add., for $450.00.

NEW PASTOR WELCOMED.

Rev. Theodore Hahn, the new pastor of Redeemer English Lutheran church, arrived from Arcadia yesterday accompanied by his wife, and last evening Rev. and Mrs. Hahn were tendered a reception at the church. The address of welcome was delivered by Rev. Paul Stoeppelwerth, pastor of Trinity German Lutheran church, and Rev. Hahn responded heartily. Following the addresses there was a social hour. Rev. Hahn will be formally installed next Sunday morning and the services will be in charge of Rev. Stoeppelwerth, assisted by Prof. Dorn, of Concordia college.

RAW OR INFLAMED LUNGS

Yield quickly to the wonderful curative and healing qualities of Foley's Honey and Tar. It prevents pneumonia and consumption from a hard cold settled on the lungs. Sold by Dreier & Bro.

FUNERAL OF GEN. W. F. SMITH.

Philadelphia, March 3.—Funeral services over the body of Major General William Farrar Smith, U. S. A., who died Saturday night, were held in St. Stephen's P. E. church here today. After the services the body was taken to Washington over the Pennsylvania railroad for interment in Arlington cemetery. The pallbearers were General Isaac Wistar, Dr. S. Weir Mitchell, Admiral Charles E. Clark, Col. B. F. Cullinan, Col. F. J. Crilly, Col. J. E. Fleming, Dr. J. A. Draper and Philip Schuyler.

AGED NEGRO HAD STRANGE HISTORY

"Uncle Sammy" Wilson Dies at St. Rochus' Hospital—He Had Wealth.

Death terminated a life history much out of the ordinary when Samuel Wilson, an aged colored man, familiarly known as "Uncle Sammy," Wilson, died at 6 o'clock Monday evening at St. Rochus' hospital from consumption. He had been a familiar figure upon the streets of Fort Wayne for a number of years, but of his life itself little is known.

Wilson for the most part lived alone, generally in some abandoned hovel, where he cooked his own meals; had no associates and made no person his confidant. He worked at such labor as he found, much of the time at sewer building; kept his own counsel and was presumed to be very poor. Some time ago, however, he went to board with a colored family on Brooklyn avenue, where he was taken ill, and asked to be removed to the poor farm. This was done and when his illness had reached a stage where it became evident he could not recover he confided to the superintendent that he had money in the banks and trust companies which he had been saving for a son in Ohio. Saturday the aged man was removed to the hospital for consumptives. It is believed his wealth amounts to from $1,000 to $1,500.

James Wright, the colored porter at Klinsdinst & Malle's saloon, is perhaps the closest acquaintance of the dead man, and he is now in Ohio seeking the son. Last summer Wright found the old man desperately ill in one of the ramshackle huts along the Nickel Plate railroad near the Columbia street crossing and had him removed to Hope hospital. The benefactor expected to bear the expense of treatment, but when he recovered Wilson astonished him by drawing a check for the full amount of the hospital and medical bill. Previous to that time the old man had been thought penniless. His remains have been removed to the Peltier undertaking establishment to be prepared for burial.

HUMANE OFFICER'S REPORT.

Humane Officer Schlaudroff today submitted his report for the month of February to the officers of the Humane society. It is unusual only in one particular, which is in the number of sick and crippled horses killed, which is greater than in any previous month in the society's history. The report is as follows:

—Human Beings.—

Number of cases investigated	12
Number of families destitute called to aid	2
Number of families reported to township trustee	2
Number of children in these families	3
Number of children who had improper homes	3
Number of men warned for going home drunk and abusing their family	2
Number of children neglected by their monther	12
Number of sick children deprived of medical treatment	2
Number of men warned for failing to provide for their families	3
Number of sick wives neglected by husbands	1
Number of mothers who keep improper company in presence of their children	3
Number of incorrigible boys and girls called to warn	9
Number of wife beaters	1
Total number of persons warned	16

—Animals.—

Number of cases investigated	14
Number of horses deprived of proper food	5
Number of horses ordered from work on account of galled shoulders	4
Number of lame horses ordered from work	4
Number of horses unnecessarily beaten or abused	3
Number of sick horses not properly cared for	3
Number of sick or crippled horses killed	5
Number of persons warned	11

L. C. Schlaudroff,
Humane Officer.

CASES ARE DISMISSED.

(Columbia City Post.)

Saturday was the last day of the February term, and the following cases were dismissed: Hyser vs. Bass, receiver Fort Wayne Consolidated railway, for damages. Crashformer vs. Bass, received Fort Wayne Consolidated railway, for damages; Mygrants vs. Fort Wayne Traction company, for damages; Monroe Castator vs. Edward Reiff, et al., on mechanic's lien.

GRAIN-O

THE PURE GRAIN COFFEE

If you use Grain-O in place of coffee you will enjoy it just as much for it tastes the same; yet, it is like a food to the system, distributing the full substance of the pure grain with every drop.

TRY IT TO-DAY.

At grocers everywhere; 15c. and 25c. per package.

LINER FAST AGROUND.

Queenstown, March 3.—The Dominion liner Merion, from Boston for Liverpool, which went aground near Roches Point last Sunday, is still fast. The weather has moderated, but three tugs which made another attempt today to release the vessel failed to do so and more powerful tugs have been ordered to the scene from Liverpool. The officers of the Merion believe there is every probability of the ship being saved, although it is feared that a rock has pierced her bottom forward. All the passengers have been removed and have proceeded to Liverpool by the way of Dublin.

FINLAND JUDGES RESIGN.

Stockholm, March 3.—The Aftonbladet publishes a dispatch from Abo, Finland, stating that the judges of the Abo high court are resigning wholesale and that the police are forcibly preventing the hearing of witnesses in the action brought against General Kaigerodoff, the governor of Helsingfors, by the persons who were injured in the riots at Helsingfors last spring. The riot at Helsingfors last spring arose out of a demonstration by recruits against the army edict. General Kaigerodoff ordered out the Cossacks, who charged the crowd, knouting and knocking down indiscriminately. A large number on both sides were injured.

CURES CANCER AND BLOOD POISON.

If you have blood poison producing eruptions, pimples, ulcers, swollen glands, bumps and risings, burning, itching skin, copper-colored spots or rash on the skin, mucous patches in mouth or throat, falling hair, bone pains, old rheumatism of foul catarrh, take Botanic Blood Balm (B. B. B.) It kills the poison in the blood; soon all sores, eruptions heal, hard swellings subside, aches and pains stop and a perfect cure is made of the worst cases of Blood Poison.

For cancer, tumors, swellings, eating sores, ugly ulcers, persistent pimples of all kinds, take B. B. B. It destroys the cancer poison in the blood, heals cancer of all kinds, cures the worst humors or suppurating swellings. Thousands cured by B. B. B. after all else fails. B. B. B. composed of pure botanic ingredients. Improves the digestion, makes the blood pure and rich, stops the awful itching and all sharp, shooting pains. Thoroughly tested for thirty years. Druggists, $1 per large bottle, with complete directions for home cure. Sample free and prepaid by writing Blood Balm Co., Atlanta, Ga. Describe trouble and free medical advice also sent in sealed letter. Sold in Fort Wayne by Ranke & Nussbaum, 828 Calhoun street.

Mrs. J. K. Carpenter entertained the members of the W. C. T. U. last evening in honor of Miss Phelps, a Canadian temperance lecturer.

FEARFUL ODDS AGAINST HIM.

Bedridden, alone and destitute. Such, in brief, was the condition of an old soldier by name of J. J. Havens, Versailles, O. For years he was troubled with Kidney disease and neither doctors nor medicines gave him relief. At length he tried Electric Bitters. It put him on his feet in short order and now he testifies. "I'm on the road to complete recovery." Best on earth for Liver and Kidney troubles and all forms of Stomach and Bowel Complaints. Only 50c. Guaranteed by Dreier & Bro., druggists.

W. P. England, assistant state secretary of the Y. M. C. A., returned home yesterday after a few days' visit in the city.

THE STOMACH IS THE MAN.

A weak stomach weakens the man, because it cannot transform the food he eats into nourishment. Health and strength cannot be restored to any sick man or weak woman without first restoring health and strength to the stomach. A weak stomach cannot digest enough food to feed the tissues and revive the tired and run down limbs and organs of the body. Kodol Dyspepsia Cure cleanses, purifies, sweetens and strengthens the glands and membranes of the stomach, and cures indigestion, dyspepsia and all stomach troubles. Meyer Bros. & Co.

The Packard store has added a piano repairing department, which will be under the management of Will Kyle.

COUGH SETTLED ON HER LUNGS.

"My daughter had a terrible cough which settled on her lungs," says N. Jackson, of Danville, Ill. "We tried a great many remedies without relief, until we gave her Foley's Honey and Tar which cured her." Refuse substitutes. Sold by Dreier & Bro.

$33 to California

That is the Rock Island's rate from Chicago. In effect daily, February 15 to April 30. Tickets are good in tourist sleeping cars, which the Rock Island runs every day in the week Chicago to Los Angeles and San Francisco. These cars make quicker time to Southern California than similar cars over any other line. Cars are operated over both the "Scenic" and "Southern" lines. Folder giving full information mailed on request.

If you are going to California, GO NOW. After May 1st it will cost you nearly $20.00 more than at present.

Low rates to Montana, Idaho, Utah and Puget Sound are also offered by the Rock Island.

Write or call. We'll gladly give you full information.

W. F. Crawford, T.P.A., 487 Rialto Bldg., Chicago, Ill.

SHORT OF MONEY.

Are you ever short of money? If so, call and see us. We can accommodate you immediately, and at very low terms.

You can borrow money from us on your furniture, piano, team, fixtures, or other personal property of value, without removal.

You can pay it back weekly, monthly, quarterly or as you may desire. You will have the use of both the money and the property.

If you owe a balance to any other loan firm or furniture store, we will advance you the money to pay them off.

You can also get some additional money for other purposes, if you wish.

Here are some of the terms of our new weekly payment plan, allowing you fifty weeks in which to pay off your loan:

.60 is a weekly payment on a $25 loan.

$1.20 is a weekly payment on a $50 loan.

$2.40 is a weekly payment on a $100 loan.

You can get any other amount for the same time at the same proportion. Call on us when you need money.

Applications by mail or 'phone receive our prompt attention.

FORT WAYNE LOAN CO.

Room 2, Second Floor. ESTABLISHED 1896. 706 Calhoun Street.

Home 'Phone 833. Opposite Court House.

GET THE CORRECT STYLE

When you buy your Spring Hat you want to go where they have the largest assortment. Our spring blocks embrace all the correct styles, made by such well known manufacturers as KNOX, STETSON, SCHOBLE and ROELOFS. We would be pleased to have you call.

F. H. BOHNE & BRO.,

HATTERS AND MEN'S FURNISHERS.

The Best

PLACE TO BUY

WASHERS AND WRINGERS

IS AT

C. C. SCHLATTER & CO.'S

HARDWARE

Cor. Columbia and Clinton Sts.

Large Fortunes to be Made at East Chicago and Indiana Harbor.

The Opportunity of the Age for Investors With Small Capital.

There never was a better chance to double your money in a short time. Ten dollars will secure you a lot. If you buy a lot now and build a house on it you can rent it at once for a good price.

East Chicago has a new harbor called Indiana Harbor, which will accommodate the largest ships in the world, a complete sewer system, electric lights, natural gas and fuel oil, fine schools and churches, fifteen manufacturing establishments, employing three thousand men. New manufacturing enterprises are constantly locating there. For full information see

E. GREGG DAVIS, General Agent,

Rooms 17 and 18 Pixley-Long Block. Office Open Every Evening.

Dr. Mommer's Dental Parlors

Set of Teeth, - $5

Gold Crowns, - $5

Porcelain Crowns, $5

Bridge Work, - - $3

OFFICE HOURS:

8 a. m. to 8 p. m.

Sundays—9 a. m. to 5 p. m.

New No. 814 Calhoun St.

GERMAN SPOKEN

"A BEAUTIFUL LIFE."

All subscribers to The Sentinel can have a copy of the book "A Beautiful Life" for 50c by calling at this office. Better call at once, as the supply is limited. 27-tf

Our Electric Supply Stock is complete.

The Edmunds Electric Construction Co. 2-21-12t

YOUNG WOMEN

Take Your Meals at the

Y. W. C. A.

51 West Berry Street.

Strangers in the city referred to good boarding places. Meals served on the European plan at reasonable rates. Dinner, 11:30 to 1:30. Supper, 5:30 to 6:40.

Try The Sentinel Want Column.

The Vital Reason why

SHREDDED WHEAT WHOLE BISCUIT

surpasses all other foods

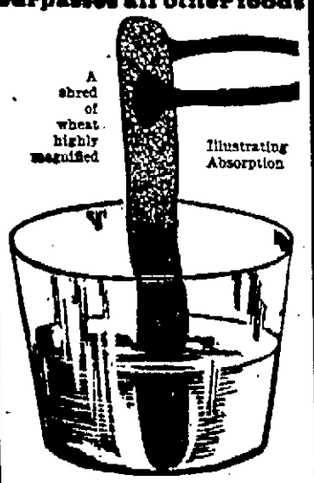

Shredded Whole Wheat Biscuit is made in the most complete, scientific and hygienic food laboratory in the world.

This laboratory is flooded with sunlight through 30,000 panes of glass and finished in white enamel, marble and mosaic — *the veritable home of purity*—a place where contamination is impossible.

The wheat is first thoroughly cleansed and all light kernels removed, then thoroughly cooked and spun into thousands of little shreds; each shred containing thousands of little pores; which gives the greatest surface for the absorption of the digestive fluids of any known food.

This insures perfect digestion and immediate relief from constipation.

Order to-day.

Send for "The Vital Question" (*Free*).

The NATURAL FOOD Co., NIAGARA FALLS, N. Y.

A MINUTE

To Read This

will be time well spent.

Another Minute

To Meditate On It

May mean much to the people who use

SCISSORS AND SHEARS.

See the line shown by

F. M. Smith & Co.

612 CALHOUN ST.,

EVERY PAIR WARRANTED.

Shears bought from us will be kept sharp free for six months from date of purchase.

Something Extraordinary. 6

Bird Island, Minn.

Since Sept., 1890, our daughter had spells of unconsciousness, sometimes [illegible] as a day and sometimes as high as [illegible] times. She was [illegible] very cross and irritable, lost her red cheeks, became thin in flesh, and her mind gradually failed. An eminent specialist treated her nearly one year without any effect. Instead of improving, she became worse, then we tried Pastor Koenig's Nerve Tonic. In a few weeks she showed improvement and since March, 1899, has not had a symptom of the disease, is now in good health and flesh, and completely herself again. There is something extraordinary about Pastor Koenig's Nerve Tonic to effect such a wonderful cure of such a tenacious disease.

Josie M. Bowler. M. BOWLER.

FREE—A valuable Book on Nervous Diseases sent free to any address, and poor patients can also obtain this medicine free of charge.

This remedy has been prepared by the Reverend Pastor Koenig, of Fort Wayne, Ind., since 1876, and is now prepared under his direction by the

KOENIG MED. CO., Chicago, Ill.

Sold by Druggists at $1 per Bottle. 6 for $5. Large Size, $1.75. 6 Bottles for $9.

A. Hattersley & Son,

PLUMBERS, STEAM AND GAS FITTERS,

48 E. Main St., Fort Wayne

Dr. S. H. Havice

EYE, EAR, NOSE AND THROAT

Glasses Adjusted.

86 West Wayne Street.

Office hours from 8 to 12—1 to 4 p. m.

Office 'phone 252: residence 1117.

H. G. PATTON

OPTICIAN

EYES EXAMINED FREE

131 EAST BERRY STREET

FORT WAYNE, IND.

POLICE BROKE IN ON A FEMALE ROW

A Northside Beerfest Landed Miss Johnson in Jail—The Police News

Things were doing yesterday evening at No. 1014 Wells street, when Station Master Terry was sent to investigate. He found the house occupied by a party of women of the female persuasion and judging from the sundry empty bottles and impoverished "growlers" standing and lying around a symposium of considerable dignity had been pulled off. The women looked as though they had just been trying conclusions with a Kansas cyclone, London prize ring rules. The lady of the house refused to give her name, but three of the other ladies were recognized as the irrespressible and not altogether charming Carrie Johnson, she of the jag habit; her sister and the far-seeing Madam Ramonda, the gypsy fortune teller, from somewhere up the creek, but whose astrological depot is at 206 West Superior street. It appears that after stowing away divers oriental potions of the Centlivre-Berghoff brew an argument arose about a ring which the festive Carrie was accused of appropriating without an ordinance. In the following argument Carrie's back hair came down, Carrie's sister's eye got blacked up, Madam Ramonda cultivated a red nose and the hostess threatened to have hysterics. When the officer broke in on the orgie peace had partially been restored, but the protocol had not yet been signed. He then in deliberate tones read the riot act, told the Johnson girl to go home, told the hostess to behave herself and volunteered to escort the astrologist to her lair. The balance of the story is best told in the officer's words as he testified on the stand: "I told the fortune teller to come with me and go home or I'd lock up the whole bunch. We went down Wells street, the Johnson girls following and jawing all the time. I told them to shut up and we went along until we got near the Riverside hotel when all at once, biff! the Johnson girl give it to the gypsy in the neck. I then turned around and got this girl and threw her in; yes she was drunk." Carrie had pleaded not guilty, but the testimony of Officers Terry and Grayless was too much and when it came her turn she said she had nothing to say. The judge gave her fifteen days.

PROBABLY AN IMPOSTOR.

Ernest Weber, the fellow arrested yesterday for begging and who said he was an ordained Lutheran minister out of a job, was next called to answer to a charge of vagrancy. He pleaded not guilty, with a capital N, and had employed B. F. Harper to defend him. After his arrest yesterday he put up a certificate of deposit for $72 for his appearance. Officer Paul, who made the arrest, testified that complaint of the man had been made at the police station a number of times, and that several days ago instructions had been read at roll call to pick up the man whenever found. He was notified yesterday that the man was operating in the west end and after tracing him awhile, he found him at the corner of Pritchard and Union streets and locked him up. The man has been here some months and made a thorough canvass of the city by sections, selling pictures at 50 cents each and then asking for a quarter additional for charity, saying that he was very poor and could not make an average of $1.50 a day. Ex-Sheriff Melching testified that the man had sold his wife a picture for fifty cents and then abused her for not giving him an extra quarter. He then went next door and sold a picture and when the lady of the house refused the extra quarter he told her she was just as mean and cold hearted as Mrs. Melching, her neighbor. Mr. Melching made a personal investigation after that and found that the man represented himself as a Lutheran minister, a Reformed minister or a Catholic priest, just according to the kind of a family that he struck; he had caught the fellow in several lies himself and had interviewed ministers of both the Missouri and Central synods, all of whom pronounced the man a rank imposter. Custodian Scherer said he had seen the man often about the court house and had trouble in keeping the boys from tormenting him; he believed the man is mentally unbalanced. It developed that the fellow had loaned $300 since he had come to town and Mr. Melching added that he had learned enough to estimate that his receipts were at least $10 a day. Judge Dreibelbiss called Weber to his desk and asked him whether he could get out of town today if allowed to go. He said he had some business to arrange first and could not get out before Thursday. The judge then told him he could have until Thursday to close up his business and if found in town after that day he would be locked up and tried on a more serious charge than vagrancy. Weber went away muttering, decrying the court and denouncing the whole proceeding as a "shame."

John Duffy was simply a plain drunk. He was picked up last evening and gave Officer Grayless quite a fight before he was locked up. He pleaded guilty this morning and took eleven days.

MINOR POLICE NOTES.

Mrs. Kock, of 1305 Koch street, reports the loss of her pocketbook containing $3.

Charles Gruber, of 1311 Jackson street, reports that someone entered his barn and stole a new pair of rubber boots.

The four-year-old son of William Morris, of West Superior street, strayed from home last evening and was picked up by Fireman Hensel, of No. 1 engine house, and returned to his parents.

A married lady went to Superintendent Gorsline yesterday afternoon in distress, saying that she had allowed a young fellow to take her watch and he now refused to give it back. She gave the name of the young man, but declined to give her own, saying that if her husband found it out there would be more than the piper to pay. The superintendent declined to have anything to do with the case unless she gave her name so that he could be prepared to talk business to the young man when he found him. The woman said she would rather lose the watch than give her name. Now, then, if any doting husband finds his wife shy on watches he can guess awhile and then ask the superintendent.

THE NEXT MORNING I FEEL BRIGHT AND NEW AND MY COMPLEXION IS BETTER.

My doctor says it acts gently on the stomach, liver and kidneys and is a pleasant laxative. This drink is made from herbs, and is prepared for use as easily as tea. It is called "Lane's Tea" or

LANE'S FAMILY MEDICINE

All druggists or by mail 25 cts. and 50 cts. Buy it today. Lane's Family Medicine moves the bowels each day. In order to be healthy this is necessary. Address, Box 293, Le Roy, N. Y.

IMBODY—MARTIN.

Miss Della Martin, daughter of D. C. Martin, of Sherwood, Ohio, was united in marriage yesterday afternoon at 5 o'clock to George E. Imbody, a barber, Rev. J. C. Breckenridge, pastor of Bethany Presbyterian church, performing the ceremony at his home. Mr. and Mrs. Imbody will reside for the present with the groom's parents on Elm street.

CITY BREVITIES.

Mrs. Maria Mungen and granddaughter Grace have left for a visit of several months in Los Angeles, Cal.

Miss Anna Shindler, of Dayton, Ohio, was the guest of honor at a musicale given Sunday evening by Edward Owens.

Miss Lillian Hite was the complimented guest at a supper party given Sunday evening by her sister, Mrs. F. S. Warner, of South Calhoun street.

Huntington Democrat: Miss Anna Watson visited her brother Ed, at Fort Wayne, Sunday. March 22 he will be married to Miss Denton, a teacher in the public schools at that place.

Huntington Herald: Dr. Emery Stults, of Fort Wayne, was here Sunday to see his mother, who is dangerously ill. Dr. M. W. Webster, of South Whitley, was here this morning.

Rev. J. B. Fitzpatrick, of Goshen, formerly assistant pastor at the Cathedral, is the guest of Father Roche. This evening Father Fitzpatrick will deliver an address at Avilla on the occasion of the silver jubilee celebration of Pope Leo.

Mr. and Mrs. G. Muhlenbruck entertained a company of friends on Sunday evening in celebration of the betrothal of their son, Otto Muhlenbruck, to Miss Anna Koerner, of Brooklyn, N. Y.

The Walther league of St. Paul's Lutheran church met last evening and arranged to celebrate the anniversary of the birthday of the founder of the league, which occurs on March 25th. The league will give a concert some time in April.

The golf club directors met last evening and decided to give another ball after Easter and appointed R. H. Carnahan, J. M. Barrett, C. G. Guild and S. S. Fisher a committee on arrangements. F. H. Worthington was elected to membership.

Mrs. Anna Siboni Ruhland has been asked by the Morning Musical to represent the society at one of the recitals to be given at the convention of the National Federation of Musical clubs, to be held in Rochester, N. Y., May 19 to 22.

The Monday Night Dancing club has elected the following officers: President, Mrs. W. J. Vesey; vice president, Mrs. J. M. Henry; secretary, Mrs. E. W. Cook; treasurer, Mrs. W. D. Henderson. On Friday evening the club will enjoy a dance at the I. S. F. M. Y.

The D. A. R. met with Mrs. Theodore Thelme yesterday afternoon. Mrs. Thelme read a paper on "William Penn and the Quakers" and the subject of the paper by Mrs. H. G. Granger was "Slavery in the Colonies." Mrs. R. S. Robertson presented a report of the national convention held recently at Washington.

TORTURE.

One of the most dreadful tortures that unfortunate Christians used to be subjected to, was being kept awake. By being constantly stirred up, kept walking, tortured in a variety of ways, the pleasing diversion of the degenerates, they were kept awake until they died or went mad. Nowadays people practice this torture upon themselves, by neglecting to do the simple things necessary to insure sleep. Insomnia is due to the retention of impure matter in the blood, exciting and irritating the brain.

Peptoreno affords the relief you want. It is composed of remedies peculiar to itself, being different from all so called dyspepsia remedies. It contains no harmful drugs, and by setting the digestion right and causing the elimination of all waste matter, leaves the brain and entire nervous system in a quiet, normal state, that assures peaceful, restful sleep. Headaches, nervousness, constipation, all disappear and the body is sound and well. Just as safe and efficient for children and babes.

At your druggists for 25 cents a box, or we send it direct—nice convenient little tablets. A trial treatment free on request. Made only by the Battle Creek Health Tablet Co., Ltd., Battle Creek, Mich.

For sale by Meyer Bros. & Co., Pellens & Feister, A. C. Gecke, Wm. L. Waltemath.

IN NORTHERN INDIANA.

The Burt hotel at Decatur now employs boys as waiters in its dining room.

Seymour T. Owen, 54 years of age, died Saturday at his home near Kendallville.

The State Line Oil company, capital stock, $75,000, has been incorporated at Geneva.

Miss Cleo Clusser, of Huntington, was painfully scalded by the explosion of a coffee pot.

Mrs. John Confer, the oldest woman in Lancaster township, Wells county, died Saturday at her home near Ossian. Mrs. Confer was more than 87 years of age, and a pioneer of that section.

Boyd Hamer, of Kendallville, began abusing Night Policeman Barnett Saturday night, following it with a blow. In self-defense the officer drew his revolver and fired, the bullet entering Hamer's arm near the wrist. The wound is painful but not dangerous.

Mrs. Thomas Paff, Mrs. Lecount and Miss Tice were viciously attacked by a big New Foundland dog on the Paff farm, five miles east of Goshen, Monday, and all were badly injured. The flesh was torn from both of Mrs. Paff's feet, Mrs. Lecount was bitten on one of her heels and both of Miss Tice's legs were badly lacerated. The dog was shot after a desperate struggle and is believed to have been suffering from hydrophobia.

A story comes from Silver Lake of an unusual elopement, in which De-Von Getty and Ruth Arnold, one seven and the other six years old, were the chief figures. The youngsters packed some extra clothing, slipped away from their homes and walked out of town together. There was alarm in the two households when the children were missed, two hours later. They were followed for four miles into the country and were overtaken at a farm house where they had stopped to rest.

A SEVERE COLD FOR THREE MONTHS.

The following letter from A. J. Nusbaum, of Batesville, Ind., tells its own story. "I suffered for three months with a severe cold. A druggist prepared me some medicine, and a physician prescribed for me, yet I did not improve. I then tried Foley's Honey and Tar, and eight doses cured me." Refuse substitutes. Sold by Dreier & Bro.

Mrs. C. E. Read and Mrs. C. A. Wilding are entertaining their brother, Mr. Woodward, of Plymouth.

The best pill 'neath the stars and stripes;
It cleanses the system and never gripes.
Little Early Risers of worldy repute—
Ask for DeWitt's and take no substitute.

A small pill, easy to buy, easy to take and easy to act, but never failing in results. DeWitt's Little Early Risers arouse the secretions and act as a tonic to the liver, curing permanently. Meyer Bros. & Co.

Mrs. W. H. Dreier is visiting her daughter Frances, who is attending school in Baltimore.

FOLEY'S HONEY AND TAR

Cures coughs and colds.
Cures bronchitis and asthma.
Cures croup and whooping cough.
Cures hoarseness and bronchial troubles.
Cures pneumonia and la grippe.
Sold by Dreier & Bro.

We sell the Columbia Dry Battery at 35c. Why not have the best?

The Edmunds Electric Construction Co. 2-21-12t

"A BEAUTIFUL LIFE."

All subscribers to The Sentinel can have a copy of the book "A Beautiful Life" for 50c by calling at this office. Better call at once, as the supply is limited. 27-tf

URGE THE PAVING OF BROADWAY THIS YEAR

Property Owners Appear Before Board of Works—City Hall Notes.

At the meeting of the board of works yesterday afternoon, as forecasted in The Sentinel, a large delegation of property owners and residents on Broadway appeared to press their claims for a pavement on that thoroughfare this summer from Wayne street to the southern city limits. The business men were especially insistent and demonstrated that during the winter months the street is practically impassable at times and that in consequence country traffic which would naturally come in through that channel, is diverted to the great injury of their business. The delegation was a thoroughly representative one as well as a large one. The city will be to an unusually large expense in the construction of the pavement on account of the numerous intersections and the long frontage of McCulloch park, and the engine house property. It was roughly estimated that the city's proportion of the expenses would not fall short of $12,500, but in spite of that each member assured the delegation that the proposition should have his support and the council at the next meeting will be asked to make the appropriation necessary to do the work. The assessment roll for the vacation of a small triangular portion of Main street, just west and south of the Main street bridge, was approved, as was the roll for the opening of an alley between Lieth and Kilyea streets and for an alley in Reed's out-lots. A petition for the opening of Garden street south across the Pennsylvania right of way was received and filed.

An appropriation of $1,000 for bridge repairs has already been made and with this it is proposed to repaint all the bridges in the city limits and if enough money is left it will be applied to tightening up the bridges which have not been adjusted for a number of years. The Walton avenue bridge will be the only exception.

ORDER CONNECTIONS MADE.

Chairman Eggemann requests The Sentinel to impress upon all property owners along the lines of the proposed street improvements this season to at once proceed to put in their water and gas connections. These matters are usually delayed until the time when work on the streets has actually been commenced. Then the plumbers have not sufficient help to attend to all applicants at once and unnecessary or at least avoidable delays are the result. If the work is commenced now the cost will be exactly the same and much annoyance will be prevented.

MAY RESURFACE CALHOUN.

The abominable condition of Calhoun street has been an eyesore to the board of works for several years and this spring it is worse than ever. When the Barber Asphalt company absorbed the Alcatraz company and assumed its contracts it also assumed the maintenance of Calhoun street for the period of ten years guaranteed by the Alcatraz company. While the Barber company has always responded promptly to the call for repairs, the semi-annual job has been a source of great expense, and at that the street has never been satisfactory. The guaranty has yet a period of five years to run and from the rate at which the Calhoun street surface is running down it is thought it may be more profitable to resurface the entire street with Trinidad asphalt and make a good job of it at one fell swoop. The Barber people themselves suggested the matter last fall when a big job of patching was completed and now the board is very anxious that it be done. Superintendent Whealy, of the Barber company, is expected in the city shortly and when he comes the board proposes to take the matter up seriously with him, and Chairman Eggemann says he has little doubt but that an arrangement can be made to make the improvement of Calhoun street permanent this summer. The street never was in so horrid a condition as at present.

CITY HALL NOTES.

The fire and police departments were paid yesterday.

Today is pay day for the street and park forces. The pay roll is a little larger than usual during winter months on account of the large amount of cleaning done after the snows had passed away.

Chairman Eggemann yesterday bought two bushels of hickory nuts for the squirrel colony in Swinney park. The little animals were probably much surprised the other morning to learn that their trees had all been moved on to an island. The grove at the park is now entirely surrounded by water.

King of Breads, Purest and best, always clean, always fresh, Model Steam Baking Co.'s Red Label Pepsin Bread. 3-3t

Born, to Mr. and Mrs. Clark Gifford, of 210 East Fourth street—a daughter.

COMFORTS ALL HURTS

Paracamph

For HURT CHAPS and CHAPPED HURTS

Excellent for use after Shaving.

Relieves Instantly and Cures Quickly

ALL SWELLINGS and INFLAMMATIONS OR MONEY REFUNDED.

25c 50c & $1.00 BOTTLES. ALL DRUGGISTS.

Sold by Meyer Bros., & Co., Druggists

Yale & Towne Locks

And Builders' Hardware.

H. Pfeiffer & Son.

WAYNE DRY GOODS Co

904 CALHOUN ST.

Formerly of the Old Retail Store of Geo. DeWald & Co.

Handsome Goods

Our New Stock of White Goods and Wash Fabrics All In.

IT is not only an extensive line, but one in which you will find the most beautiful patterns and qualities ever displayed in this city. It is somewhat risky to assert that the style and finish of the goods this season surpass those of last year, but it is certainly true. The best way to demonstrate this, however, is by an inspection for yourself.

You will find this especially true of the many elegant mercerized effects.

Madras Cloths, Oxfords, Piques, Mulls, Ginghams, Ettamines and the innumerable Cotton Novelties which come under this head are simply beautiful.

Our stock of Plain and Dotted Swisses, French Lawns, Batiste, Long Cloths, Cambrics, Linen de Indies, Etc., bought at old prices and marked low.

Embroideries.

Our well-known embroideries, so popular because of their perfection of quality and beauty of pattern, we show in larger assortment than ever in Hamburg, Cambric, Nainsook, Swiss Edges and Insertings, Matched Patterns, Beadings, Medallions and Allôvers.

Wayne Dry Goods Co.

904 Calhoun Street---Old No. 96.

SENTINEL WANTS FILL THE BILL.

In our WANT column you can rent your house, or sell it; hire your help, recover lost articles or exchange "any old thing" for something you like better. The "WANT" columns talk to more people daily than you could see personally in a month.

FIVE WERE KILLED.

Easton, Pa., March 3.—So far as can be ascertained at this time five men were killed by yesterday's explosion at the Edison cement works at Newvillage, N. J. The dead are: James Meyers, Newvillage; Daniel Smith, Newvillage; Nathan Hopkins, Washington, N. J.; Edward Phillips, Phillipsburg, N. J.; — Kinney. Nothing but shreds of flesh and bits of clothing have been found of Kinney. The officials at the works refuse to give out any news of the disaster. They declare they do not know how many were injured and they will not admit that any men were killed. The list given above, however, is believed to be correct.

La grippe coughs yield quickly to the wonderful curative qualities of Foley's Honey and Tar. There is nothing else "just as good." Sold by Dreier & Bro.

Charles and William Wolff, of Wolff Bros., returned this morning from a four weeks' business trip in the east.

Laxative Bromo Quinine Cures a Cold in One Day, Grip in 2 Days. E. W. Grove on every box. 25c

SORE THROAT

KEEPS MANY CHILDREN FROM SCHOOL,

when if there was a bottle of

TONSILINE

on the closet shelf, they need never lose a day from this cause. TONSILINE is the greatest throat remedy on earth. Tonsiline cures Sore Throats of all kinds very quickly, and is a positive, never-failing and speedy cure for Sore Mouth, Hoarseness and Quinsy. A small bottle of Tonsiline lasts longer than most any case of SORE THROAT.

25 and 50c at all druggists.

THE TONSILINE CO., CANTON, OHIO.

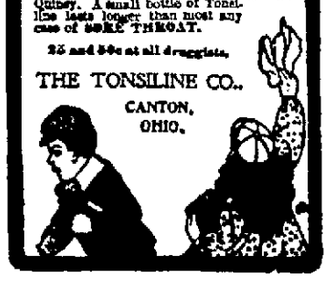

The Fort Wayne Sentinel

BY E. A. K. HACKETT.

UNION LABEL

TUESDAY, MARCH 3, 1903.

TONIGHT.

Unions—Plasterers, No. 70; Fort Wayne branch, Stonecutters; Press Feeders, No. 5; Clerks, No. 288.

Miscellaneous—Board of Safety; Allen County Medical society.

Fraternal—Grand Fraternity; Order of the Red Cross; Fort Wayne, No. 116, Knights of Pythias; Fort Wayne, No. 1, Daughters of Workmen; Edwards Camp, No. 3127, Modern Woodmen; Degree of Honor, Nos. 2, 23 and 29; Home, No. 342, F. and A. M.; Canton, Fort Wayne, No. 17, Patriarchs Militant; Lodge of Perfection, A. A. S. R.; Fort Wayne, No. 1, Fraternal Assurance Order.

Masonic Temple—King Dramatic company all week except Wednesday.

Tonight, "Blue Jeans."
Wednesday, "San Toy."
Thursday matinee, "A Fatal Card."
Thursday night, "Sapho."
Friday matinee, "Camille."
Friday night, "Shenandoah."
Saturday matinee, "A Ward of France."
Saturday night, "Slaves of the Orient."

Library Hall—Celebration of silver jubilee of Pope Leo.

Is it any better to have a king of Warwick's making than to have Warwick for king? Addicks did not get a toga for himself, but he got his man into the toga.

At least the president makes the case plain. If a good white man cannot be found for office in the south then a good man of some other color will have to do. The color line does not operate in the white house.

The fact that Pope Leo is ninety-three years old always affords the foreign correspondents at least some ground for the oft-cabled predictions that he cannot live a great while longer. At the same time the great old man of the Vatican contrives to show on the heels of the most disturbing prophecies as to his health that he is not so near the end as the writers have it appear.

Enforcement of the laws according to the spirit that is in them and according to the official oaths of those charged with the law's keeping would leave mighty little for a grand jury to drag from cover. It ought not to be left for a grand jury to make extraordinary cases cut of offenses the authorities can easily prevent or at least deal with promptly.

It will not be nearly so hard for the democratic party to find a candidate to run for president as it will for the candidate to find a democratic party sufficiently united to give him a show for his foot-work. Vitality must be in the party more essentially than in its man. There are many democrats of presidential size and quality. Choice from among them will not present nearly so many difficulties as landing him in the white house after he has been chosen for the race.

After repeated legislative deadlock the state of Delaware is now vouchsafed full representation in the senate of the United States. Boss Addicks was unable to force his own election, but he did almost as well. He forced a compromise which places a henchman in one seat and a man little better in another. Atop of it all he gains political advantage by which it seems quite certain he will be able to have a legislature two years hence that will bestow upon him the honor he has coveted and battled for for more than a dozen years. It is a long drop from Bayards, Salisburys and Grays to what Delaware now has in the highest legislative body in the world.

This is the newspaper as a fame-maker, according to the New York Press: "Your great man shines before the populace in vain—without the newspaper. He spreadeagles the constitution in vain—without the newspaper. His clarion voice wakes up the universe in vain—without the newspaper. His most astounding financial enterprises serve him in vain—without the newspaper. His scientific researches and achievements are in vain—without the newspaper. His wireless telegraph would be an accomplishment of small merit—without the newspaper. His successes in every walk of life are in vain without the newspaper. The newspaper is the fame-maker of the age. Of course, some of the fame is cheap, but it satisfies the living wearer of the cloak, even though posterity change it."

Senator Aldrich, of whom much romantic trash is written as the most powerful man in the most powerful legislative body in the most powerful government on earth, has come plump against a circumstance he seems at a loss how to remove, towit: the constitutional power of the president to set the wheels of congress in motion by proclaiming an extraordinary session. The president is determined upon the settlement of two issues before the senators go home—ratification of the reciprocity treaty with Cuba and ratification of the canal treaty with Colombia. Aldrich, whose really great power is built upon his consistent and unalterable devotion to the protective tariff as an immovable and changeless condition, is opposed to the Cuban treaty. Quietly he has been engineering against the approval of that treaty. He had succeeded but for the president and his constitutional prerogative. It is clearly a case of do now or do some other time, if not sit still and indefinitely do nothing.

PREPARE FOR CROUP.

The time wasted in sending for a physician when a child shows symptoms of the croup often proves fatal. A reliable medicine and one that should always be kept in the home for immediate use is Chamberlain's Cough Remedy. It will prevent the attack if given as soon as the child becmes hoarse, or even after the croupy cough appears.

WILL JOIN ASSOCIATION.

At the meeting of the Caledonian society last evening it was decided to affiliate with the Burns' Cottage Memorial association that has in charge the work of reproducing the cottage of the famous Scottish poet at the world's fair in St. Louis next year. The association was formed by the Caledonian society of St. Louis and a fund was started which is being liberally subscribed to by Scotchmen all over the United States. The Fort Wayne Caledonian society has begun the collection of a fund which has already attained liberal proportions.

ACCEPTED THE CHALLENGE.

The Fort Wayne Chess and Checker club held a well attended meeting last evening and decided to accept the challenge of the Detroit Chess and Checker club for two games each of checkers and chess. A team of four was selected to represent the local club and the first moves in the contest were made last evening and the diagram forwarded to Detroit. The annual election of officers was also held last night and resulted as follows:

President—N. J. Niehoff.
Secretary—Dr. B. W. Rhamy.
Financial Secretary—Gus Langhorst.

PROMOTERS COMING AGAIN.

(Decatur Journal.)

Dr. George, Engineer Smith and Mr. Colman, a New York engineer, left Dayton, Ohio, Saturday morning and will be in the city in a few days. The representatives of the company here made the above statement to the Journal Monday. The party is accompanied by citizens of one town to another, where other people accompany them farther. The officials are inspecting the way for both good and bad qualities. The men are driving the entire distance and will finish their work at Fort Wayne. It is thought this inspection will be final and all the changes found beneficial by this trip of the officials, will be made and then actual work will be commenced.

BADLY BURNED BY AN EXPLOSION OF GAS

William Mahan, a Baker, Victim of a Painful Accident Monday Afternoon

William Mahan, employed in a bakeshop in the rear of the Zeeller & Marx grocery store, 1912-1920 Calhoun street, was badly burned about the head and upper portion of his body by an explosion of gas in the bake shop shortly after 4 o'clock Monday afternoon.

At that hour Mahan began preparations for the night's work and lighting a piece of paper he opened the door of the bake oven to throw it in. An explosion followed and Mahan was hurled against the wall with considerable force. He was badly burned about the head, neck and chest and his eyes were injured, although the sight will not be impaired. Dr. Sturgis dressed his injuries, and later Mr. Mahan left for his home in Payne, O.

The injured man claims that the gas was left turned on by a child, who had been playing about the bakery during the afternoon. The bake shop where the accident occurred is owned by W. G. Miller. The building was not damaged.

CITY BREVITIES.

Harry Metzger is making a business visit in Sturgis, Mich.

Rev. L. J. Motschman delivered a lecture at Lewisburg, Ohio, last evening.

J. G. B. Atwood, a prominent Albion manufacturer, is at the New Aveline.

Charles Zegraff is moving into his new meat market building on Harrison street, near Grand.

Mrs. G. Max Hofmann entertained a company of ladies at a kaffee klatsch this afternoon at her home on South Broadway.

Fort Wayne council No. 212, United Commercial Travelers, will hold its annual meeting and election of officers Saturday evening.

Chick Stahl will leave for Georgia March 12, where he will join other members of the Boston base ball club and go into training for the season.

The Luther society of St. John's church will hold a business meeting. The usual social that follows business meetings will be omitted during Lent.

Columbia City Post: A merry crowd of young people arrived in this city from Fort Wayne Sunday morning at 4 o'clock and went direct to the home of Mr. and Mrs. John Wetzel, just south of town. The party was composed of Misses Clara Ehrman, Lydia Rieman, Ella, Katie and Mattie Rouch and Messrs. John Neible, Charles Benedict, Jacob Murray, Clem and Warren Rouch and Frank Zimmerman. They enjoyed the hospitality of Mr. and Mrs. Wetzel all day, returning to their homes on the 7 o'clock train in the evening and report having had a grand time.

NEVER FORGETS IT.

Husband Has Cause to Remember Grape-Nuts.

So careless in health are some people that they sometimes actually forget the benefactor of their days of sickness.

The man whose wife, or the woman whose husband, has been brought back to health and strength by a pure food is not apt to forget. "It sometimes amuses me," writes a lady of Battle Lake, Minn., "that no matter what I send to the store for or what may be forgotten my husband never forgets to supply us with Grape-Nuts promptly. Indeed I may say it is the one thing he never forgets.

"About a year ago when I began using the food I was so run down and miserable that it was all I could possibly do to struggle through my day's household duties. Through catarrhal trouble I had almost entirely lost the sense of taste and loss of appetite followed.

"I could scarcely force myself to eat food sufficient to furnish me with strength to keep me up. I just managed to scrape through my household duties. In a very short time after I commenced the use of Grape-Nuts I began to get stronger and the improvement has been so steady and marked that my health is now better than for twenty years past. I do all of my own housework, and for two months during last summer I had five roomers which of course increased my work to a great extent. I am never without Grape-Nuts now and can never say enough in their praise. But as much as I think of the food my husband thinks more." Name furnished by Postum Co., Battle Creek, Mich.

Practically all cases of stomach trouble come from the use of improper food. Where this improper food is left off and Grape-Nuts is used the results are so beneficial and the change so rapid that many people look upon it as wonderful. Nothing wonderful about it. Just following Nature.

TRADE FIGURES FOR PHILIPPINES

More Than Half the Imports in November Were for Food Articles.

Washington, March 3.—The bureau of insular affairs of the war department has received the complete official figures of Philippine commerce for November, 1902, the importations for which month, exclusive of gold and silver and government supplies, were valued at approximately $3,000,000, or slightly in excess of the average monthly trade during eleven months of the calendar year 1902. More than half of this amount is credited to the purchase of food articles and is due in a great measure to crop failures.

The exports show a trade of nearly $3,500,000, being the largest monthly export showing since American occupation with the exception of that for September last. Hemp shipments approximated three-fourths of this amount, nearly $2,000,000 worth being sent to the United States.

During eleven months ending November 30, 1902, the total imports were valued at $30,573,872, on which duty to the amount of more than $7,000,000 was collected, an increase over each of the two previous years.

A steady gain is shown in the exports for eleven months of 1902, as compared with the figures for each of the two preceding years. The total value of this trade during the last calendar year period amounted to $25,567,269. Exportations to the United States are valued at nearly $10,500,000, as compared with a showing of only $2,500,000 in 1900.

INDICTED FOR HIDING VICE.

St. Louis, Mo., March 3.—Captain Samuel J. Boyd, of the local police, was indicted yesterday on two charges of neglect of official duty. The indictments resulted from an investigation into the operations of a "syndicate of vice" in Boyd's district. It is expected that indictments will be returned against several patrolmen and at least one sergeant in the district before the grand jury quits its present line of work. Houses in North Twelfth street were used as clearing-houses for women brought from other cities and from the country for immoral purposes.

BURGLARS START A BLAZE.

Canaan, Conn., March 3.—The Cummings block, containing the postoffice, the private bank of Fuller & Peets and Collin's jewelry store, was burned to the ground early today. It is believed the fire was started by burglars after they had looted the safes in the building, but on account of the heat of the ruins it has been impossible yet to get at the safes to determine the loss. A posse of officers is in pursuit of the supposer burglars.

A BOY'S WILD RIDE FOR LIFE.

With family around expecting him to die, and a son riding for life, 18 miles, to get Dr. King's New Discovery for Consumption, Coughs and Colds, W. H. Brown, of Leesville, Ind., endured death's agonies from asthma; but this wonderful medicine gave instant relief and soon cured him. He writes: "I now sleep soundly every night." Like marvelous cures of Consumption, Pneumonia, Bronchitis, Coughs, Colds and Grip prove its matchless merit for all Throat and Lung troubles. Guaranteed bottles 50c and $1.00. Trial bottles free at Dreier & Bro.'s drug store.

COMPLETED NEW LINE.

The National Telephone and Telegraph company has just completed a new second toll line between Kendallville and Brimfield, Noble county. The annual meeting of the stockholders of the National company will be held at the rooms of the Commercial club next Monday evening.

A REMARKABLE CASE.

One of the most remarkable cases of a cold, deep-seated on the lungs, causing pneumonia, is that of Mrs. Gertrude E. Fenner, Marion, Ind., who was entirely cured by the use of One Minute Cough Cure. She says: "The coughing and straining so weakened me that I run down in weight from 148 to 92 pounds. I tried a number of remedies to no avail until I used One Minute Cough Cure. Four bottles of this wonderful remedy cured me entirely of the cough, strengthened my lungs and restored me to my normal weight, health and strength." Meyer Bros. & Co.

SHOULDER BLADE BROKEN.

Mrs. Zuber, whose home is on the Goshen road, three and one-half miles northwest of the city, was petting a playful colt on Sunday when the little animal reared and kicked viciously. Its hoof struck Mrs. Zuber on the shoulder, fracturing the shoulder blade. The patient is under the care of Dr. E. A. Crull.

PET DOG COMMITS SUICIDE.

Crawfordsville, Ind., March 3.—Calvin Breaks, a well known farmer living near this city, is lamenting the death of "Sport," a pet bird dog. For ten years the dog has been the companion of Mr. Breaks. "Sport" never in all his life had received an unkind word from any of the family until last week, and because he was driven to the house by Mr. Breaks who did not want him to follow him to the house of a sick neighbor, the dog deliberately committed suicide by hanging himself in the forks of a tree. The dog was missed from the house by the family, and as he did not return a search was instituted, and the body found with the head securely fastened into the forks of a small tree into which the dog had leaped and strangled himself. It was the first time the faithful canine had ever been scolded, and it broke his heart.

REYNOLDS IS FOUND INSANE.

Laporte, Ind., March 3.—A chapter of pathos was written in the Reynolds murder case yesterday by the return of an insanity commission finding Emerson Reynolds hopelessly deranged with no possible hope of improvement. The insane man is the father of Wesley Reynolds, who was shot down in the Westville bank, and his derangement is due almost wholly to brooding over his son's death. He has not slept a night since the tragedy and lives in the constant fear that he is to be murdered. The state was not ready to proceed yesterday morning when the suspects were arraigned, and adjournment of court was taken until Friday morning. The detectives claim they are unearthing sensational evidence, implicating Wagner, Glancy and Dunham, the three men now under arrest in the murder.

TO CURE A COLD IN ONE DAY.

Take the genuine Laxative Bromo-Quinine. Call for the full name and insist on the box which bears the signature of E. W. Grove. 25c.

BIG BUILDING INJURED.

Portland, Ore., March 3.—The Dekum block at Third and Washington streets was damaged $185,000 by fire early today. The building is a brick structure eight stories high and is one of the finest structures in the city.

DANGERS OF PNEUMONIA.

A cold at this time if neglected is liable to cause pneumonia which is so often fatal, and even when the patient has recovered the lungs are weakened, making them peculiarly susceptible to the development of consumption. Foley's Honey and Tar will stop the cough, heal and strengthen the lungs and prevent pneumonia. Sold by Dreier & Bro.

Woman's Nature

Is to love children, and no home can be completely happy without them, yet the ordeal through which the expectant mother must pass usually is so full of suffering, danger and fear that she looks forward to the critical hour with apprehension and dread. **Mother's Friend,** by its penetrating and soothing properties, allays nausea, nervousness, and all unpleasant feelings, and so prepares the system for the ordeal that she passes through the event safely and with but little suffering, as numbers have testified and said, "it is worth its weight in gold." $1.00 per bottle of druggists. Book containing valuable information mailed free.

Mother's Friend

THE BRADFIELD REGULATOR CO., Atlanta, Ga.

No Sympathy Cry With Us

OUR PRICES TALK!

THEY have put would-be competitors on the run. We have no complaints to make; neither have our patrons. Look over our prices. They will convince you that to trade at the Real Cut-Rate Store you must come to

A. C. GOCKE'S

932 Broadway---Northwest Cor. Washington.

Price List.

Peruna, - - - - - 65c
S. S. S., - - - - - 65c
Pinkham's Vegetable Compound, - - - 65c
Pierce's Favorite Prescription - - - - 65c
Fellows' Hypophosphites, $1.10
Wine of Cardui, - - - 65c
Beef, Iron & Wine, $1 size, 50c

Harlick Malted Milk, - - 38c, 77c and $3.25
Syrup of Figs, - - - 35c
Doan's Kidney Pills, - 35c
Stuart's Dyspepsia Tablets, 35c
Mennen's Talcum Powder, 15c
Peptorene, - - - - 19c
Lax. Bromo-Quinine, - 15c
Cascarets, - - 6c and 15c
Bromo Seltzer - 6c and 15c

See the Wilding Coal Yard for Hard Coal, Chestnut and Furnace Coal. Phone 6265. 25-6t.

King of Breads, Purest and best always clean, always fresh, Modc Steam Baking Co.'s Red Label Pepsin Bread. 3-3t

REMEMBER Sam Field, 76 Barr street, pays the best prices for old clothes. 2-17-eod-tf

We can and will save you money on fixtures. The Edmunds Electric Construction Co. 2-21-12t

FOUND! a cookie none can equal, Though all others may compete, "FLORODORA," pure and wholesome Nicely flavored, fresh and sweet.

If you tire of buckwheat, try Mrs. Austin's famous Pancake Flour for a change. Made from the great food cereals. 25t6

WHAT YOU WANT AND WHERE TO GET IT.

WATCH REGULAR CHANGES IN THESE ADVERTISEMENTS.

ART STUDIO.

The Roggen Photographic Art Studio, 1122 Calhoun St., 12 best cabinets and one life-size portrait for $3.00. Call early.

E. C. Roth (successor to Haag & Roth), manufacturer of Granite and Marble Monuments and general cemetery work. Home phone 785. Cor. Broadway and Main St. Largest stock in the city.

ACCIDENT AND FIRE INSURANCE.

For Fidelity and Causualty N. Y. Accident Insurance and best line of Fire Insurance company and Surety Bonds, consult M. B. HARTNETT, cor. Berry and Clinton Sts.

APOTHECARY.

H. N. MEINZEN, 1116-1118 Maumee Ave.; Prescriptions and family receipts carefully compounded only by licensed pharmacist. Full line drugs and cigars.

BAKER.

JOHN G. SAUERTEIG, now No. 114 Washington boulevard; tel., 548. One trial of our bread will convince you of its superior quality. Viena Bakery, new No. 114 Washington boulevard.

MAX BAUMGART, 1923 Fairfield Ave. Telephone connections. Try a loaf of our 4c Bread. 7 loaves for 25c. Quality the best Pure and clean, our motto.

BOOK BINDERY.

For blank books or anything in the line of book binding go to the Fort Wayne Book Bindery. Largest and best bindery in city. 43 East Main street.

CHIROPODIST AND MANICURE.

Hair Dressing, Shampooing, Scalp treatment, Massage, Toilet Articles, Switches. C. A. Hauck, successor to Mrs. W. K. Smith. 1110 Calhoun. Phone 1133.

CONTRACTORS AND BUILDERS.

P. P. Kinder, General Contractor and Builder. Jobbing promptly attended to. Home Tel. 1559. 98 E. Jefferson St.

J. M. HENRY, Contractor and Builder. Interior Finish, Bank and Office Fixtures, Mantels, Carving, etc., Cor Brackenridge and Fulton Streets. Phone 307.

JOHN SUELZER, Contractor and Builder. Residence, 480 Hanna Street. Telephone 114 South. Fort Wayne, Ind.

ELECTRICAL CONTRACTOR.

J. J. Coolican, Electrical Construction and House Wiring. 1845 Calhoun St. Home Phone office, 6585; residence, 6445.

FURNITURE & UPHOLSTERING.

EDWARD MILLER, successor to F. J. Reineke, Upholstery and Mattresses, Parlor Suits, Couches, Chairs and Hair Mattresses made to order. New No. 205, old No. 41 E. Main St., 3d door east of Clinton. Home phone 678.

FEATHER WASHING.

Wanted—5,000 lbs. of old and new feathers. Highest cash prices paid at Eureka Feather Washing Co., 410 E. Columbia St.

HARDWARE AND PAINTS.

Roger Bros. 1847 Silver Ware, Pen and Pocket Knives, Razors, Carpet Sweepers. You'll like the prices of the goods. Romarys, Goeglein & Co.

INSURANCE, REAL ESTATE AND LOANS.

S. C. LUMBARD & CO., Rooms 2 and 3 Bass Block. Insurance, Real Estate and Loans.

LIVERY.

Try the new rigs to be had of A. A. Martin, the newest and finest in every way. 215 and 217 E. Main St. Phones 481 Home. 417 Bell.

LUMBER YARD.

E. GILMARTIN, Corner Barr and Holman. Tel. 444. Lumber and Interior Finish.

MUSIC FURNISHED.

FRANK CASSO, music furnished for Balls, Parties, etc. Fruit Dealers, 236 Calhoun St. Harp and Violins a specialty. Also Harp with full orchestra. Residence, 42 Lasalle.

OSTEOPATHY.

DR. RUSH, the Registered Osteopath. Tel. 589. Suites 69 and 70 Pixley Bldg. Res. 610 W. Wayne. Disease treated successfully without medicine or knife. Examination free.

PLUMBER.

ED. F. KRONMILLER, PRACTICAL PLUMBER AND GAS FITTER, 1842 South Calhoun. Tel. 585 South.

PHOTOGRAPHER.

We are headquarters for high grade Platinum and Platino Photos, Photo Jewelry, Photo Button, etc. Come and see us. 105 W. Main St. (Hamilton Bank building.) H. E. Bradley, Photographer.

RESTAURANT.

We want U 2 ca. at the VONDERAU RESTAURANT, 213 E. Main St. Meals, 15c Short orders a specialty.

EAT AT CRYSTAL PALACE. BEST IN TOWN. MRS. J. E. KLINGER, 228 E. Columbia St.

All kinds of Game and Oysters in season. Short orders a specialty. THE QUEEN RESTAURANT, Mrs. Jennie Cray, Proprietress. Old No. 19, new No. 611 Calhoun St. Open day and night.

TEA STORE AND LAUNDRY.

WAH KEE & CO., Importers of Fine Teas and Chinese and Japanese Fancy Goods. Laundry exclusively fine work. 8 West Wayne street.

TRUNKS AND VALISES.

W. S. HACKETT, new No. 1225 Calhoun St., manufacturer of Trunks, Extension Cases, etc. Sample cases made to order. Repairing promptly done.

UPHOLSTERER.

N. RACHT, UPHOLSTERER, Awnings and Mattresses made to order. Chairs caned. Phone 491 Bell, Brown. 154 E. Washington, cor. Clay.

HENRY SCHONE & CO., UNDERTAKERS AND LICENSED EMBALMERS, 53 East Berry Street. Aldine Block, Opp. Postoffice, Fort Wayne, Ind. Both Telephones 377. Res. 304 Hanna. Open day and night.

ALL AFFLICTED with a cough of long standing resulting from la grippe or weak lungs, or hemorrhages, should try my cough and lung syrup, an old Indian remedy, made of roots and herbs; it has never been known to fail. Call at 1511 Fairfield avenue. 10-16-tf

Seven

Diseases Caused by Measles.

Dr. Miles' Restorative Tonic and Nervine Cured After Thirty-one Years.

"I was a perfectly healthy young man up to February 1865. When my regiment was in Camp Randall I was taken sick with the measles and I did not enjoy good health up to the time I used Dr. Miles' Restorative Nervine and Tonic in 1896. Doctors have told me it came from inactivity of the liver. I cannot say how many physicians did treat me but have had all kinds. Dieting has never helped me. Biliousness, attacks of headache, rheumatism, nasal catarh, hay fever, asthma, and chronic diarrhœa; have all taken their turn with me. Thanks to the Nervine and Tonic I am completely restored to health. I have also used Dr. Miles' Anti-Pain Pills with good results and I think that the Dr. Miles Remedies are perfect."—Rev. Hiram Bender, Sparta, Wis.

"I want to say a few good words for Dr. Miles' Restorative Nervine. I have been troubled very much with insomnia since I made the change to the new paper and on account of this have tried various remedies without relief. I was finally induced by a wholesale druggist, a personal friend of mine, to try Nervine. I can assure you it has done me a lot of good. I do not find it necessary to use it regularly now but occasionally when I find that I am excessively nervous and restless I again take it up as I always keep a supply on hand. It has never failed to give me the desired relief."—A. Huegin, Publisher "Daily Free-Press" Milwaukee, Wis.

All druggists sell and guarantee first bottle Dr. Miles' Remedies. Send for free book on Nervous and Heart Diseases. Address Dr. Miles Medical Co., Elkhart, Ind.

The Wolf of Adversity

will get no mercy from the man with a snug bank account. The wolf is always kept from the home of those who are economical and lay by every week a part of their earnings. Be it ever so little, it amounts to much at the end of the year, and with interest added makes your heart glad. Try the

FORT WAYNE TRUST CO.,

Cor. Main and Court Sts.

MASONIC TEMPLE

EVERY NIGHT THIS WEEK,
Except Wednesday, 10 and 20c Matinees daily, beginning Tuesday.
Special engagement of the

KING

DRAMATIC COMPANY
Headed by
LON BEASLEY
and
MISS ALMA POWELL
The most perfect stock organization traveling. Appearing in a series of masterful productions.

WEDNESDAY NIGHT, MARCH 4.

THE AUGUSTIN DALY MUSICAL COMPANY,

In Dainty, Tuneful

SAN TOY

AT DALY'S THEATRE NEW YORK

AT DALY'S THEATRE LONDON

The Chinese-English Musical Play that has broken all records.

PRICES, 50, 75, $1 and $1.50.

Seats can now be secured at box office.

MONDAY, MARCH 9TH.

Mrs. Patrick Campbell

And her London Company. Direction of Charles Frohman. In her latest and greatest success,

"The Joy of Living"

By Hermann Sudermann.
Prices—50c, $1.00, $1.50, $2.00 and $2.50. Now on sale.

LOBBYISTS WERE RIGHT AT FRONT

Two Promoters of Interurban Railway Laws Rebuked In the House.

WATCHED THE ROLL CALL

Measures Important and Had No Opposition — The Legislative Grind.

(Special to The Sentinel)

Indianapolis, March 3.—The interurban railway lobby, headed by Charles McGuire and Horace Stillwell, of the Union traction company, took possession of the house today and was able to get three of its bills through. One authorizes the consolidation of electric lines, another authorizes steam roads to change to electricity, and the third provides for the organization and incorporation of promoting companies. During roll calls McGuire and Stillwell crowded around the roll clerk's desk to see how the vote was going and were reprimanded by the speaker. The bills had little or no opposition.

The house also passed the senate bill appropriating $10,000 for maintaining the state laboratory of hygiene in the state house.

Representative Wells, of Fort Wayne, will give a dinner this evening at the Grand hotel to the newspaper reporters and artists who have been doing legislative work.

GRAY CHANGES FRONT.

The Wolcott railroad commission bill was headed off in the senate yesterday afternoon largely by the efforts of two men. Senator James P. Gray, of Evansville, talked the bill half way into the grave, and Senator Edgar A. Hendee, of Anderson, gently covered the measure over with a motion that it be made a special order of business for tomorrow morning at 11 o'clock. To make the bill a special order for a day so late in the week is tantamount to killing it, since only two days would remain to get it through both senate and house and into the hands of the governor.

The measure seems certain to be defeated.

Senator Gray during the session has been the father of two bills in favor of railroad companies—the bill to relieve the Southern Railroad company and the famous railroad consolidation bill. Yesterday he came out flatly with the assertion that the bill as drawn was simply in the interests of railroad corporations and against the interests of the people.

PROVOKED A WRANGLE.

The senate late yesterday afternoon became involved in a wrangle over the Hastings anti-gambling bill, which became so warm that it was necessary to move an adjournment to save the senate from becoming involved in a long fight. The matter was left in an unsettled state and the bill came up again this morning as the first order of business.

PROVISIONS OF MEASURE.

The Hastings bill is one of the strongest anti-gambling bills that has ever been presented to the legislature. It provides that wherever the prosecuting attorney of a county shall file written notice with a sheriff, chief of police or town marshal that he has information or believes that gambling is being carried on at any place, it shall be the duty of the officer to enter the building and take the names of parties engaged in running the gambling rooms and the owners of the building and to seize and destroy all gambling devices found there. For any failure to act when given such notice the officer may be fined $100 for each failure, the money to be collected in a suit by the prosecutor.

The bill has aroused the greatest opposition among gamblers and the liberal element, and when it came over from the house some of the senators prepared to make short work of it. The bill was sent to the judiciary committee, which reported it favorably yesterday morning.

SIGNED BY THE GOVERNOR.

The following bills were signed by the governor yesterday:

Senate Bill No. 70—Crumpacker's bill causing the county commissioners, whenever a ditch or watercourse is established, to have the viewers of the same meet and report, allotting the various parts, etc.

Senate Bill No. 19—Gray's bill, providing for the building of floodgates in ditches which outlet into water courses and which drain overflowed lands.

Senate Bill No. 32—Ogborn's bill, amending the act of March 7, 1901, for the loaning of the school fund so that the sum loaned shall not exceed one-half the value of the premises. It calls for a separate appraisement of perishable improvements at the property and separate loans on the same, etc.

Senate Bill No. 135—Ulrey's bill, amending the act of March 3, 1893, for the government of cities of more than 35,000 and less than 49,000 population, so that the provisions of the entire act in regard to liens in general and the collection of the same shall apply to the sewer, drain, levee or sidewalk assessments. The title of the act is changed to make it apply to cities of more than 43,000 and less than 49,000.

Senate Bill No. 162—Starr's bill, authorizing the trustees of the soldiers and sailors' orphans' home to employ agents to secure homes for the inmates.

Senate Bill No. 172—Wolcott's bill, authorizing the state board of school book commissioners to adopt and contract for a primer, the price not to exceed 10 cents per copy.

Senate Bill No. 206—Fortune's bill, amending the corporation act of March 9, 1901, so that companies to deal in state, county, municipal and other bonds may be organized under the act.

Senate Bill No. 229—Fleming's bill, allowing the superior and circuit courts to decree a divorce from bed and board for a limited time for specified reasons.

House Bill No. 187—Hull's bill, to protect the traveling public by limiting the hours of trainmen in the state to sixteen consecutive hours.

VETOED BY THE GOVERNOR.

Senate Bill No. 291—Stansbury's bill, providing for the transportation of pupils to and from schools at the expense of the township.

Senate Bill No. 170—Dausman's bill, allowing life insurance companies to invest money to 20 per cent of their funds in bonds of other companies.

HOPELESS AND ALMOST DYING, MRS. GRINNETT IS SAVED BY

Paine's Celery Compound

The Only Spring Medicine That Can Positively Guarantee Health and New Life to Weak, Diseased and Broken Down Men and Women.

Another marked and positive victory for Paine's Celery Compound! Another marvelous example of life-saving!

Mrs. Kate Grinnett, a popular and well known lady residing in Germania, Sabine Co., Ark., who expected to die, is made well and strong by nature's health restorer after the best efforts of a faithful physician had failed. This victory, and the scores of wonderful cures wrought from week to week by Paine's Celery Compound, create a confidence in the great spring medicine that is enduring and far reaching. At this season Paine's Celery Compound rescues and permanently cures young and old who are weakened and broken down by disease; it never fails; its virtues are all-powerful even at the eleventh hour. Mrs. Grinnett, thankful for renewed health and strength, writes thus:—

"Last September I was very ill and thought I was going to die. I was cold and lifeless and my heart would flutter and shake like a leaf. I had cold sweats, so profuse that my garments would be wet. I had pains in my shoulders and arms, at times so severe that I was obliged to use morphine. The doctor said my liver was in bad condition. He treated me for quite a long time, but I only got temporary relief. I heard of Paine's Celery Compound and bought a bottle of it, used it, but the only change I experienced was an improved appetite. I had decided not to use the medicine any longer, but my husband persuaded me to try another bottle, which soon gave me happy results, and I continued with Paine's Celery Compound until I had taken six bottles. Now I am physically a new woman; I feel well, work my garden, do all my own housework and am gaining in strength and vigor every day. I recommend Paine's Celery Compound to my friends and neighbors. This is the first time I have ever indorsed a medicine."

GERMS OF DISEASE

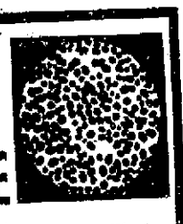

Radam's Microbe Killer will stay the ravages of **Consumption**, stop the pains of **Rheumatism**, allay the itchings of **Eczema**, prevent the wasting in **Bright's Disease**, neutralize the gnawings of **Dyspepsia**, sweeten the foulest stomach and bring back a normal appetite to the suffering patient. The above are only a few of the many germ diseases; this remedy surely conquers these, and health is again restored.

Radam's Microbe Killer

Perfectly harmless to human life, but certain destruction to the Germs and Bacteria of all disease.

If you are sick, this remedy should be taken immediately. Don't defer the trial until there is no hope. Write us for free book and advice at once.

Large Bottles, $1. Gallon Jugs, $3.
FOR SALE ONLY BY
Radam's Microbe Killer Co., Chicago, or
OSCAR S. RHOADS,
Sole Agent, 1001 Broadway.

COST OF THE LATE GRAND JURY SESSION

Will Exceed Several Times the Appropriation—The News of the Courts.

Indictments come high, even if they do come 73 in a bunch and grand juries, like the last one, are a luxury that would put a crimp in the tax levy if the jury acquired the chronic sitting habit.

At the beginning of the year the county council appropriated $340 for grand jury expenses for the entire year, but the session just closed made that appropriation look like a counterfeit nickel and left a deficit of $50 not including the fee of Judge Aiken as assistant prosecutor. The jury was in session twenty days, which at a per diem of $2 for each man aggregates $240; Reporter Underwood's crage was $101 and the bailiff was allowed $50, making the total $391, just $51 more than was appropriated for the year. Judge O'Rourke, Clerk Johnson and Auditor Smith figured up the case this morning and made an estimate which has been certified by the clerk, asking for an additional appropriation of $1,150 divided as follows:

Assistant prosecutor	$ 700
Official reporter's fees	200
Bailiff's salary	50
Grand jury fees	200
Total	$1,150

It is understood that the $700 to be paid Judge Aiken will include his services as assistant prosecutor at the trials and for any service that may be required of him at any subsequent session of the grand jury during the year and the same is true of the estimate for the official reporter's fees. At any sort of a calculation, inasmuch as the cost of the grand jury for the year was estimated at $340, it will be found that the last grand jury cost just about the amount asked for by the clerk in his new estimate. If, as in some states, witnesses were allowed fees, the cost of the last investigation would have been at least $1,500 more. In Indiana, however, the state pays no witness fees except when witnesses live outside of the county, when their expenses only are paid. For this an appropriation of $50 was allowed at the beginning of the year and no part of it was used at the last session.

NEWS OF THE COURTS.

Both courts were unusually quiet again today. In the superior court no issues were tried and only a few rulings were made and in the circuit court probate matters occupied the attention of Judge O'Rourke, the Williamson-Null case having been laid over until tomorrow when it will be resumed. Among other things the judge rendered a verdict in the case of Catharine Lakey vs. Harry Kennerk, administrator of the estate of Salina Kennerk, for $550. Several thousand dollars had been asked for.

The circuit court jury will report tomorrow and it is expected that a number of criminal cases will be taken up at once.

R. L. Romy has been appointed administrator of the estate of Anne Jones, deceased. Mrs. Jones as a matter of fact left no estate, but an administrator is found necessary in order to perfect a certain title to real estate in which she once held an interest.

William F. Gorrel has filed his current report as guard of the minor heirs of Sarah C. Rupert.

W. F. Ropa, guardian of H. W. Kerr, has filed his final report and asks to be discharged.

A decree for partition had been ordered in the case of Gump vs. Foote, but the property was found indivisible, whereupon the property has been ordered sold by a commissioner to be hereafter named.

The county commissioners were in session today transacting only a small amount of miscellaneous business. Tomorrow is bill day.

George A. Pontius sues W. G. Ferguson on a note for $100.

Judge Heaton yesterday afternoon rendered judgment for the plaintiff as against Loveall in the case of Jobbs vs. Boswell and Loveall.

WELL WORTH KNOWING.

FACTS NOT FICTION—WEAK NERVES—ALL RUN DOWN—CONSTANT HEADACHES—SLEEP—NOT RESTFUL—A VICTIM GIVES THE ROAD TO HEALTH.

Mrs. W. S. Barlow, of No. 285 Main street, Fort Wayne, Ind., says: "As a cure for nervous sick headaches arising from a debilitated run down nervous system, I can recommend Dr. A. W. Chase's Nerve Pills I got at Meyer Bros. & Co.'s drug store. They successfully disposed of my headaches and toned up the nerves and stopped an old time dizziness associated with the headaches."

Dr. A. W. Chase's Nerve Pills are sold at 50c a box at dealers or Dr. A. W. Chase Medicine Co., Buffalo, N. Y. See that portrait and signature of A. W. Chase, M. D., are on every package.

MAKES WAR ON TAGGART.

Indianapolis, March 3.—(Special.)—James L. Keach, a prominent Indianapolis democrat, today declared war on the Taggart machine and announced himself as a candidate for chairman of the city democratic committee in opposition to J. T. Fanning, the Taggart candidate. This assures a bitter fight for supremacy, for Taggart's defeat here would weaken him in his aspiration for the democratic national chairmanship.

Best for Youth, Best for Age, Model Steam Baking Co.'s Red Label Pepsin Bread. 3-3t

Dr. Hiatt's Germicide cures sore throat; also a safeguard against diphtheria. Take a dose morning and evening and keep a healthy throat. For sale by druggist. 25c. 11-7-eod-tf

Try The Sentinel Want columns

SERIOUS HITCH ON NAVAL BILL

(Continued From Sixth Page.)

defeat of the bill Mr. Hoar withdrew his motion.

ALDRICH BILL UP.

The Aldrich bill then was taken up and Mr. Aldrich took the floor. He had, he said, been greatly surprised at the attitude of certain democratic senators. The national banking system, he declared, is beyond the power of the senator from Arkansas and the senator from Kentucky to destroy. It is not there by their grace or by the party they represent. Referring to the democratic side, Mr. Aldrich said:

"We have appealed to you in a business-like way to give to the treasury a chance to stop the process of contraction and to provide what is equivalent to a means of expansion when it is imperatively needed by the business of the country, and yet you say, 'No, we will talk your bill to death for political effect.'"

A small lot of men in the senate, he said, had "deliberately, with malice aforethought, murdered this bill."

"The destruction of the bill by you gentlemen," said he, speaking to the democratic side, "as sure as the sun will rise tomorrow morning will impair confidence in business circles," and he added that he wanted to put the responsibility where it belonged.

Mr. Aldrich explained the purpose of his bill and answered a number of criticisms made by the democrats to it.

NEW SENATORS SEATED.

Mr. Teller followed in continuation of his remarks begun Saturday, but yielded in order to permit the two new senators from Delaware, J. Frank Allé and L. Heisler Ball, to be sworn, amid loud applause from the occupants of the galleries, many of whom, including J. Edward Addicks, came from Delaware especially for the occasion. Mr. Ball was escorted to the desk by Mr. Aldrich, while Mr. Allé was accompanied by Mr. Istered and the two senators were conducted to their seats.

Mr. Lodge expressed his anxiety to have the Philippine tariff bill disposed of at this session. Mr. Teller stated that there was no more possibility of passing it than there is of passing the Aldrich bill.

Mr. Teller then said that it was a subject for congratulation that the state of Delaware, one of the thirteen original states, should have its representatives on the floor of the senate. He replied to Mr. Aldrich's charge that the democrats had filibustered against his bill and said that the senate has listened to the

MARRIAGE LICENSES.

George E. Imbody and Della Martin.

For "Goodness" Sake, eat Model Steam Baking Co.'s Red Label Pepsin Bread. 3-3t

APPETITES

Created and Maintained by Vinol.

THAT THE FOOD IS DIGESTED IS ASLO EQUALLY NECESSARY.

We Recommend Vinol as an Appetite Creator.

WE GUARANTEE THAT VINOL WILL AID DIGESTION.

Vinol is the greatest aid to digestion that we have ever known.

It is because Vinol acts so beneficially upon the stomach that it accomplishes so much good.

Vinol contains the active curative principles that are found in cod-liver oil, without any oil or grease.

These medicinal elements act so favorably upon the stomach, that this organ obtains for itself the elements necessary for creating new flesh, muscle tissue and for making rich red blood.

When the stomach acts easily and naturally, a desire is created for good simple food and a good appetite is the sure result.

With cod-liver oil as formerly taken the medicinal elements which it contained were too often unable to counteract the harm that was done by the obnoxious grease that enveloped them.

Now that in Vinol we have those same elements separated from the vile-tasting fat, we have a tonic and rebuilder that is simply marvelous in its action.

The following is a letter that will explain itself:

"This is to certify that I have used six bottles of Vinol, and have found it of great value as an appetizer and tonic in general debility. I have received so much benefit from its use that I gladly furnish this testimonial in order that others may be induced to give it a trial and prove to themselves its recuperative powers."—MRS. ELIZABETH FRENEY, Waterbury, Conn.

We want every one in this place to know more about our Vinol, how it cures and what it cures. Certainly the greatest tonic and rebuilder we have ever sold.

We, therefore, cordially invite any one interested to call upon us; and we want all to bear in mind that we will gladly refund to any one who is not satisfied with the action of Vinol every cent they pay for it.

Pellens & Polster
DRUGGISTS.

Sick Kidneys Cured

FOR 10 CENTS.

To demonstrate the virtues of DR. LINDLEY'S GOLDEN KIDNEY CURE, C. H. Albersmeyer, corner Third and Wells streets, will give you a 25c bottle of this famous remedy for only 10c,

WEDNESDAY, MARCH 4

ONE DAY ONLY.

This is our way of introducing Golden Kidney Cure. One bottle used by one who needs it is worth more to us than many columns of advertising.

We guarantee Golden Kidney Cure to restore healthy action to diseased kidneys in a larger per cent of cases than any other remedy.

Golden Kidney Cure is the vest pocket protector from all ailments of the kidneys.

Remember the day and date, Wednesday, March 4.—ONE DAY ONLY.

C. H. ALBERSMEYER,
COR. 3RD AND WELLS STREETS.

N. B.—Persons who are unable to attend this special sale and need such a remedy should send 10 cents to Dr. A. H. Lindley, Hammond, Ind., and secure a bottle by return mail.

MONEY MONEY MONEY

REDUCED RATES

The Tri-State Building and Loan Association has reduced its rates to borrowing members.

THIS MAKES THE NEW PLAN THE CHEAPEST INSTALLMENT PLAN offered to the borrowing public. You cannot afford to borrow on any other plan.

Call at office for particulars.

INVESTMENTS.

Interest paid on any amount deposited with the Association if left 60 days.

Tri-State Building & Loan Association,
CLAY, BERRY AND COURT STS.

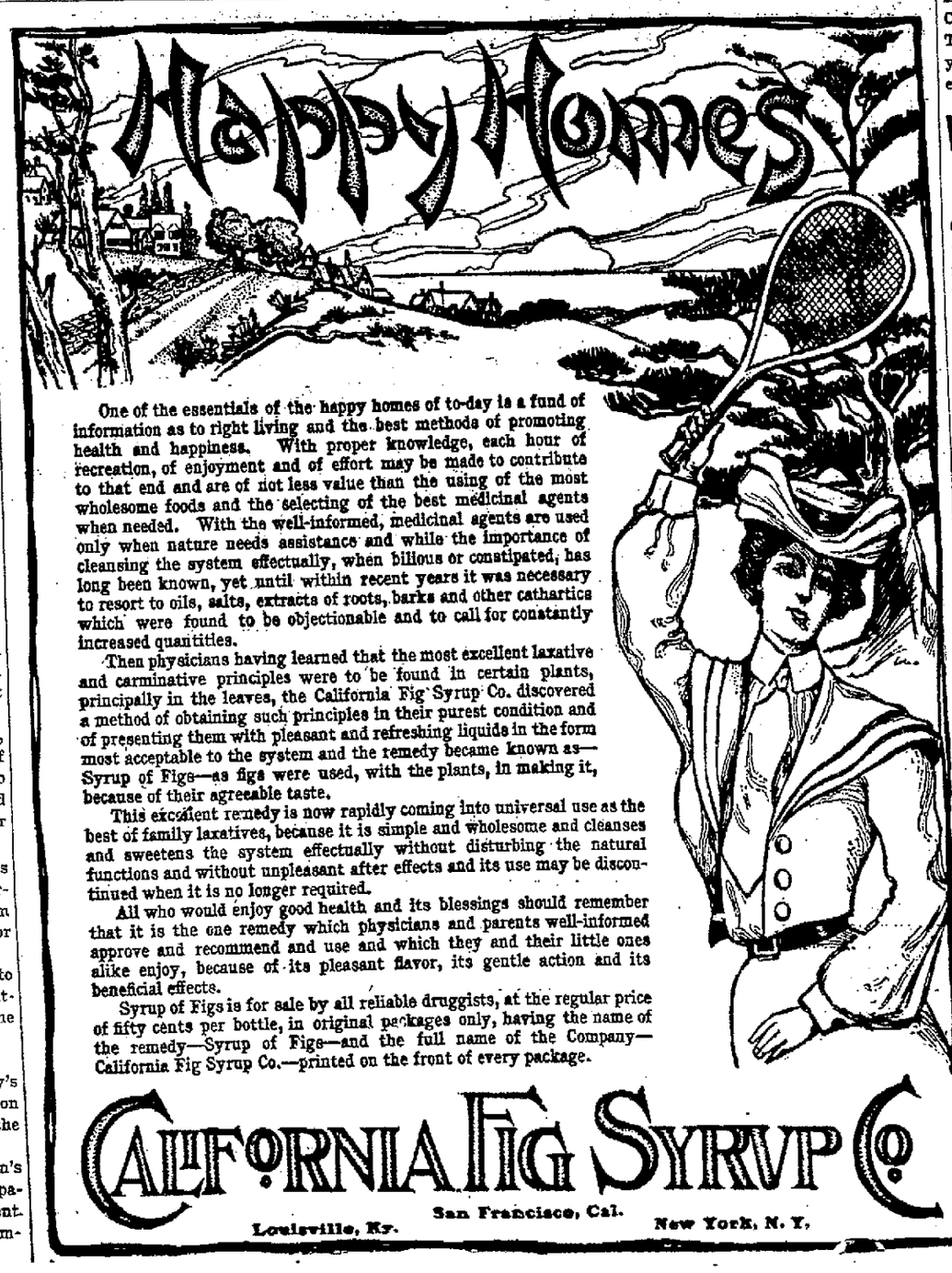

One of the essentials of the happy homes of to-day is a fund of information as to right living and the best methods of promoting health and happiness. With proper knowledge, each hour of recreation, of enjoyment and of effort may be made to contribute to that end and are of not less value than the using of the most wholesome foods and the selecting of the best medicinal agents when needed. With the well-informed, medicinal agents are used only when nature needs assistance and while the importance of cleansing the system effectually, when bilious or constipated, has long been known, yet until within recent years it was necessary to resort to oils, salts, extracts of roots, barks and other cathartics which were found to be objectionable and to call for constantly increased quantities.

Then physicians having learned that the most excellent laxative and carminative principles were to be found in certain plants, principally in the leaves, the California Fig Syrup Co. discovered a method of obtaining such principles in their purest condition and of presenting them with pleasant and refreshing liquids in the form most acceptable to the system and the remedy became known as—Syrup of Figs—as figs were used, with the plants, in making it, because of their agreeable taste.

This excellent remedy is now rapidly coming into universal use as the best of family laxatives, because it is simple and wholesome and cleanses and sweetens the system effectually without disturbing the natural functions and without unpleasant after effects and its use may be discontinued when it is no longer required.

All who would enjoy good health and its blessings should remember that it is the one remedy which physicians and parents well-informed approve and recommend and use and which they and their little ones alike enjoy, because of its pleasant flavor, its gentle action and its beneficial effects.

Syrup of Figs is for sale by all reliable druggists, at the regular price of fifty cents per bottle, in original packages only, having the name of the remedy—Syrup of Figs—and the full name of the Company—California Fig Syrup Co.—printed on the front of every package.

CALIFORNIA FIG SYRUP CO.

Louisville, Ky. San Francisco, Cal. New York, N. Y.

Weak Hearts

Are due to indigestion. Ninety-nine of every one hundred people who have heart trouble can remember when it was simple indigestion. It is a scientific fact that all cases of heart disease, not organic, are not only traceable to, but are the direct result of indigestion. All food taken into the stomach which fails of perfect digestion ferments and swells the stomach, puffing it up against the heart. This interferes with the action of the heart, and in the course of time that delicate but vital organ becomes diseased.

Mr. D. Kauble, of Nevada, O., says: I had stomach trouble and was in a bad state as I had heart trouble with it. I took Kodol Dyspepsia Cure for about four months and it cured me.

Kodol Digests What You Eat

and relieves the stomach of all nervous strain and the heart of all pressure.

Bottles only. $1.00 Size holding 2½ times the trial size, which sells for 50c.

Prepared by E. C. DeWITT & CO., CHICAGO.

SOLD BY MEYER BROS. & CO., DRUGGISTS.

HOUSEWIVES HEADACHES

You don't know why you suffer from headache and you are apt to believe you have some dire female trouble, but its dollars to doughnuts that you are wrong. Women are prone to put off the duties of Nature to attend to the duties of the home and when they do get time to go, the feeling has passed.

Constipation results and then the awful racking headache. Take a spoonful of

Dr. Caldwell's Syrup Pepsin

every night before going to bed. Keep it up for a few weeks.

A. F. Klopf, of Troy, Ohio, miller at Hayner's Distillery, writes under date of June 10, 1901: "My wife and self suffered off and on for three or four years with Constipation and Sick Headache, and we received almost instant relief by taking Dr. Caldwell's Syrup Pepsin. The use of several bottles restored our digestive organs to normal condition, and although we are free from any gastric trouble, we do not consider being without a bottle for a minute."

Your Money Back If it Don't Benefit You

PEPSIN SYRUP CO., Monticello, Ill.

F. J. Zimmerly & Co.

Plumbing, Steam and Gas Fitting, Electric Wiring,

GAS AND ELECTRIC FIXTURES.

No. 1025 Calhoun Street.

....Phone 207.

The book-keeper's occupation renders him specially liable to stomach trouble. The hasty breakfast, the "quick lunch," the long hours spent in stooping over journal and ledger, with lack of exercise, all tend to the derangement of the stomach.

When the stomach is in a healthy condition the feeling after a meal is one of satisfaction and comfort. Whenever there is discomfort after eating it is a sign of stomach derangement or disease.

Dr. Pierce's Golden Medical Discovery cures diseases of the stomach and other organs of digestion and nutrition perfectly and permanently. The cures effected by this medicine are almost countless.

"I have taken one bottle of Dr. Pierce's Golden Medical Discovery for indigestion and liver complaint," writes Mr. C. M. Wilson, of Yadkin College, Davidson Co., N. C. "Have had no bad spells since I commenced taking your medicine—in fact have not felt like the same man. Before I took the 'Golden Medical Discovery' I could not eat anything without awful distress, but now I can eat anything I wish without having unpleasant feelings."

Don't be fooled into trading a substance for a shadow. Any substitute offered as "just as good" as "Golden Medical Discovery" is a shadow of that medicine. There are cures behind every claim made for the "Discovery," which no "just as good" medicine can show.

Dr. Pierce's Pleasant Pellets cleanse the bowels and regulate the liver. They produce permanent benefit and do not react on the system.

J.C.Peltier

Undertaker and Embalmer,

No. 17 West Wayne St.

Dr. Ranke,

FT. WAYNE, IND.

Lau Blk, Calhoun & Washington Sts

Rooms 12. Hours 9-12. 1:30-4, 7-8

Practice Limited to Diseases of the

EYE, EAR, NOSE, THROAT.

Glasses Adjusted.

NATTY NEW UNIFORMS FOR BATTERY BOYS

Artillerymen to Have Some New Clothing--Held Business Session.

Capt. W. C. Cleary has received the blanks upon which to make requisition for a complete outfit of new uniforms for the members of battery B, and it is expected the new togs will have arrived before the battery's appearanc on Decoration day. There will be little change in the pattern of uniform for the privates, though both these and the officers' clothing will conform strictly to the regular army requirement.

The battery held its monthly business meeting last evening, and there were reports from the jubilee and from the committee in charge of the series of balls given this winter. The latter attractions will terminate in a grand military ball to be given in April. A number of new applications were referred to the recruiting committee. The members of the organization will observe the second anniversary of the muster by holding a banquet at the armory on March 16, for members only.

JUBILEE OF POPE LEO'S CORONATION

(Continued from First Page.)

their message and the pontiff appeared.

A ROAR OF WELCOME.

The people held their breath for a moment and then all the pent-up enthusiasm burst forth in a tremendous roar of welcome.

From his elevation on the new sedia gestatoria, carried by twelve men in costumes of red brocade, flanked by the famous flabelli (spreading feather fans) and surmounted by a white and gold canopy, the pope appeared to be more than a human being. He seemed to be a white spirit, this impression being added to by the pontiff's white roses and white miter, delicate features, face white as alabaster and his thin hand moving slowly in benediction.

As the sweet-toned, well-trained voices of the sistine choir sang "Tu Es Petrus," thousands of voices shouted "Long live Pope Leo," handkerchiefs fluttered in the air, the banners of the various societies represented were waved and many of those present, overcome with emotion, sobbed loudly, while others fainted from excess of feeling or fatigue.

Meanwhile the pope proceeded slowly on what seemed a carpet of heads, absorbing the entire attention of the vast throng.

IMPRESSIVE CEREMONY.

When the pope arrived at the throne the ceremony proceeded rapidly. Leaving the sedia gestatoria the pontiff knelt and prayed and then rose without assistance, donned the Falda and the new triple crown and the celebration of the mass began. At the moment of the elevation of the Host a profound silence fell on the assemblage, the guards presented arms, the people knelt, where it was possible for them to do so, and from the cupola came the clear, thin sounds of silver trumpets, giving the idea of heavenly music.

ORDEAL DID HIM GOOD.

The pope then administered the papal benediction and retired to a room for restoratives, prepared on purpose every time he goes to St. Peter's. There, addressing Dr. Lapponi, his private physician, the pontiff said:

"You see, that after all your warnings, the ceremony did me good. What touching loyalty."

It was calculated that there were about 75,000 people present. There were about 1,000 Americans in the tribunes and the body of the church. The trans-Atlantic visitors present included Monsignor Kennedy, rector of the American college at Rome, with eighty-five American students; Monsignor Seton, of St. Joseph's church, Jersey City; Monsignor O'Connell, the new rector of the Catholic university at Washington; Monsignor Farrelly, of Nashville, Tenn.; Very Rev. John A. Zahm, provincial of the congregation of the Holy Cross, of Fort Wayne, Ind.; Very Rev. Pius Rudolf Mayer, general of the Carmelite order; Rev. William Kieran, rector of St. Patrick's church, Philadelphia; Mr. McLant and family, of Lancaster, Pa.; Miss Troth, Mrs. McLaughlin and Miss Holmes, of Philadelphia; General and Mrs. Clous, Colonel and Mrs. Tillman, of West Point; Charles Bristed Astor, of New York, and Prof. Toy, of Harvard.

MUCH UNEASINESS.

New York, March 3.—Much uneasiness is caused among English Roman Catholics by the reports from Rome of the increasing feebleness of the pope, says the Tribune's London correspondent. The vatican keeps its secrets more closely than any foreign office in Europe and Cardinal Rampolla is not likely to create alarm by premature disclosures. The influential Roman Catholics here are remembering the pope's advanced age and are not reassured by the press dispatches giving an account of the consistory or by statements of his physical condition. They know that there must be limitations to his extraordinary vitality. Cardinal Vaughn is expected to exert as much influence as Cardinal Manning did in his time in determining the succession, and he is reported to be convinced that the relations between the vatican and the quirinal require an Italian pope and that no foreign cardinal can adequately represent the claims of the papacy to temporal sovereignty.

A SHATTERED PROPHECY.

New York, March 3.—Rome is in a state of strained expectancy, as the wildest rumors are in the air, says a dispatch to the Tribune from that city. It is said that the ceremony today cannot possibly take place, as the pontiff is in the last stages of exhaustion.

When his holiness received the gift of a new sedia gestatoria he said, smiling: "It is likely to carry my successor often than me. I hope for the bearers' sake he will be as light as I am."

WABASH RESORTS TO INJUNCTION

(Continued from First Page.)

sey's letter to the conductors and engineers, thanking them for "loyalty to the company," were posted in this city this morning, the former in the yardmaster's office at the freight house, where conductors receive their orders, and the engineers' in the round house.

CROWNINSHIELD IS OUT OF COMMISSION

Goes on Retired List in Pique Because Deprived of His Fine Flagship.

Washington, March 3.—Two interesting and significant communications were received today at the navy department from the European station. One was from Rear Admiral Arent Schuyler Crowninshield, commanding the European squadron, asking to be placed on the retired list of the navy under the provisions of the personnel law. The other was from Lieut. Henry H. Ward, naval secretary to Admiral Crowninshield, resigning his commission in the navy.

Prompt action was taken by Secretary Moody in regard to the case of Rear Admiral Crowninshield, and it was decided to relieve him from active duty at once, in order that he might come home or visit European capitals, whichever should be his desire. His application for retirement undoubtedly will be granted.

The navy department contented itself at first with the brief statement of the admiral's application for retirement without explanation of the reason therefor.

HIS PRIDE HURT.

It is known, however, that the officer was dissatisfied with the rearrangement of the armored squadrons following the Caribbean maneuvers last winter which deprived him of the further use of the Illinois as a flagship.

The circumstances under which he came to be deprived of this ship, one of the latest and most formidable in this or any other navy, were entirely impersonal.

The general board, of which Admiral Dewey is head, had decided upon the creation of a magnificent squadron of ironclads of the first type to constitute the "home squadron," guarding the Atlantic and gulf coasts, as the famous British "channel squadron" forms a first wall of defense in that country. It was necessary, in the judgment of the board, in order to make this fleet of the necessary strength to have the purpose in view, to include the Illinois.

Moreover, such battleships are neither effective nor economical as cruisers and the Illinois was doing that sort of duty in Europe.

SHIP TOO SMALL.

So carrying out its general policy and without regard to personal feelings the navy department assigned Admiral Crowninshield to command the Chicago and kept the Illinois on the North Atlantic station. The Chicago, while a very serviceable cruiser and a fine vessel of ten years ago, is nothing like as imposing from a naval point of view as the Illinois, and Admiral Crowninshield did not care to go back to the Meditteranean and to the ports of Northern Europe, where his flag had floated over the battleship, in an inferior craft; so he protested. That protest was made during the maneuvers and it was given due consideration, but the original plan held.

The REFORMER

BY CHARLES M. SHELDON.

(Copyright, 1901, by Charles M. Sheldon.)

growing strength that looked into the future with confidence he had several interviews with friends who came to Hope House to congratulate him on his recovery and talk over the work of the settlement.

Among these callers one day was Mr. Marsh.

"Gordon," he said frankly after he had expressed his interest in the proposed use of the property he had turned over to the settlement, "I am deeply sorry that you and Luella have decided to go your ways apart. She needs just your strength. She is going to lead a life of aimless effort."

"It is best as it is, sir," Gordon had answered.

"There is no possibility of any reconciliation, then?"

"No; we have not quarreled; we have simply understood. There can be no other way for her or me."

"I am sorry." Mr. Marsh sighed. "She needed you, and so do I."

He spoke wistfully. Gordon read in it a whole history of human weakness, struggling up toward light and strength.

He put his hand into the older man's.

"If my friendship is of any value to you, Mr. Marsh, you have it."

Marsh went away, and Gordon mused over his future. How far would the man use his wealth, his education, his responsibility, to help the weak and overcome his horror of humanity's sin and trouble because he learned to love instead of tremble?

Paul Falmouth was a welcome visitor. He was much encouraged over the results of the city campaign.

"I learned my share from it," he said after giving Gordon his experience with the young people's civic league in his church. "The church is not all bad. There is great hope in its young life. There is where I am going to put my own strength and enthusiasm. I have stopped preaching great sermons to old people. I have begun to teach my children. I have begun to learn that the office of the ministry is not to draw the crowd, but to instruct a handful and make disciples. Gordon, I see some hopeful signs in the church of the future."

"Glad to hear it," Gordon answered gladly. "I always believed the church contained leaven. There is always hope for any institution that has leaven in it."

"The leaven of the church of this century is its children," the minister said and went his way, leaving Gordon to muse over the power of that force that represented through all the ages the love of Jesus, an organization obscured and at times almost extinct, but glowing yet with an inward illumination that has not forgotten the commands of a Master who loved the church and gave himself for it, that he might sanctify it and make of it an institution at last without spot or wrinkle or any such thing.

Mrs. Penrose was one of Gordon's most interesting visitors. She came in and chatted familiarly and at times flippantly of all things on earth and under heaven. At last she said suddenly:

"So Luella has got her fleshpots. They contain bitter brew for her. Are you satisfied?"

"There was nothing else for her to do," Gordon answered after a moment's silence.

"You're going to grow better for it. She's going to grow worse. I did my best for you."

"Thank you," Gordon answered simply.

"Archie tried again the other day. He will never make another attempt. I have advised him to go abroad. He sails next month."

Gordon made no reply. Mrs. Penrose sighed.

"Why don't you and Miss Andrews"—

Gordon gave her a look that stopped her.

"Pardon me. Go on with your good work for the children. Let me come down once in awhile and help. I'm not altogether bad, Gordon. Simply born so. But life's a dreary sort of jumble to me. I made my choice. Goodby. Best wishes to you."

When she was gone, Gordon, hesitatingly to himself, lifted the curtain of her future as it might be. It was a future of contradictions. Poor, wasted life of an immortal spirit! How you have missed and shall miss forever the joys of triumphant womanhood! Poor, pitiable creature! Homeless! Childless! No two words in all human speech can more deeply describe your poverty, your loneliness!

Julius Chambers was one of the most welcome callers as Gordon daily grew stronger and more buoyant.

"The city is looking up," he said in his cultured voice. "This housing problem is something tremendous. It will simply have to come to cheap transportation, city own the means, condemn all this property, tear down, build up, make suburban residence possible for the poor; in short, we've got a dozen questions in one involved in the tenement problem. But I'm hopeful. The business men are getting waked up. Best of all, the saloon is getting a lot of free advertising. The cranks are right, as they have been all the time, and we've got to come to it—wipe out the saloon, put a home in its place, that's the only substitute worth anything. Public entertainment halls, resorts, gymnasiums, libraries, parks, bathhouses, all that, good as 'tis, cannot equal a good home. The salvation of the city lies in its ability to build up Christian homes. That's civic reform in a sentence."

He stayed longer than Ford said was good for Gordon. But Gordon said he was a tonic, and when he was gone he stretched himself, got up, walked across the room exulting in his returning strength, and when Ford came in and began to expostulate Gordon laughed.

"You don't dare let me hit you," he said, facing Ford sturdily.

Ford looked at him critically, then backed off to a safe distance.

"Don't believe I will risk it with a man who helped knock out Tommy Randall."

"Not yet," Gordon answered gently. "We've got our lifework cut out for us, Ford. This is only the beginning."

Miss Andrews came in. They were in the library now, for Gordon had been downstairs for one of his meals.

"A letter from Mrs. Captain George Effingham," she said with a smile, handing the letter to Gordon.

It was a hearty message of good cheer from the old lady to all the settlement workers, especially to Gordon, whom it congratulated on his recovery. She commended the use of her money in the campaign, and promised $100,000 more toward the proposed park or toward the education of public sentiment for removing the saloon.

"Let us get at some of the causes of human sin and misery," she wrote. "I am willing to give money to relieve misery, but I would much rather remove causes. I don't want to think the money goes all the time for remedies. I would like to think some of it goes to preventives."

Gordon sat by the window reading. When he finished, he looked up, and Miss Andrews was standing near. Ford and the others were at the table.

"You are feeling quite well again, Mr. Gordon?"

"Yes; I am getting eager to go out again. I long to be at work."

She glanced at him and buried something quietly in a very deep grave beyond all resurrection.

"You are going to grow strong with work," she said.

"Yes." He turned his face from her to the window. "It will be my life to work for the people."

* * * * * * *

The city stretched out before him as when he left his father's house, full of human weakness, power, struggle, defeat, sin, selfishness. In a very positive, but not by any means fully defined, manner he began to feel his way with this age old problem of humanity. He realized that he had by no means served his apprenticeship. Please God, if he were granted twenty years of vigor he would learn something of the ways of men and be used if God willed it to play his part manfully in the never ceasing drama. He thanked heaven that his love for the people was more sane and more passionate, too, than ever. There was also an abiding peace in his soul as he marshaled up for review all the possible forces of righteousness in the city, sometimes sleeping, apathetic, indifferent, but always to be reckoned with. And it even stirred his soul that the world had not yet grown deaf to the cry of children nor its heart become cold to the sorrows of the poor. Hope was strong within him as he felt his life forces pulsing anew, summoning him to conflict for human rights, for a city of God on the earth. And he stretched out his arms toward the people he could see through the window, saying, "Let us love one another and all things will be possible."

Thus John Gordon as he resolutely faced his future enshrined the people in his holy of holies as the current of their lives bore him on, their destinies irrevocably woven into his own.

THE END.

Painless Process.

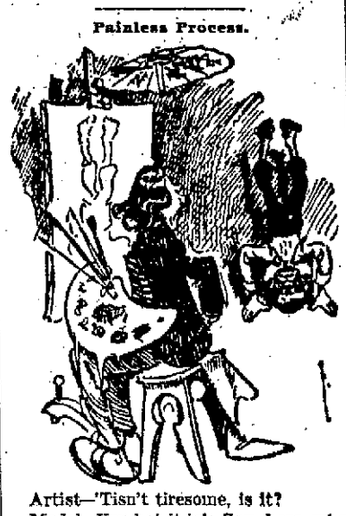

Artist—'Tisn't tiresome, is it?

Model—You bet it is! Say, boss, why can't yo' draw me standin' up an' den turn yo' picture upside down?—Chicago News.

Resented.

Mrs. Nuritch—Mrs. Betterdaze told me she was going to send her boy to you for a job.

Mr. Nuritch—Yes, she sent him, and I turned him down proper. You'd oughter seen the high handed letter she sent with him—said she sent him to me because he "must have work of some kind, even if he had to work for a mere pittance." The nerve of her callin' me names like that!—Denver News.

Afterthoughts.

"It frequently occurs," said the member of congress, "that the most important part of a woman's letter is the postscript."

"Yes," answered his wife, "and I have been informed that quite frequently the most important thing about a bill is the amendment."—Washington Star.

A Vision of Bliss.

Rastus—Ah dreamed ob heaben las' night.

Zeke—Am dat so? An' whut did it look like?

"A monst'us big chicken roost in de middle ob a watermillion patch!"—San Francisco Bulletin.

Not Compulsory.

"And what did he have to say about that?"

"He didn't have anything to say; otherwise he wouldn't have talked for two hours as he did."—Philadelphia Press.

SERIOUS HITCH ON NAVAL BILL

(Continued from First Page.)

claims and upon that question demanded the previous question, which was ordered, and the message was referred, 185 to 25. A joint resolution to correct some clerical errors in the immigration bill required two roll calls to secure its adoption.

IN THE SENATE.

Washington, March 3.—At 11 o'clock today the senate entered upon the last legislative day of the 57th congress. There will be no adjournment until 12 o'clock tomorrow, when the congress expires by limitation.

A resolution was adopted continuing until the next regular session the standing and select committees of the senate.

The conference report on the sundry civil bill was agreed to.

Mr. Hoar called up the conference upon the bill to protect the president.

Mr. McCumber moved to take up the pure food bill and there was some discussion about the order of business in the senate.

Replying to a question by Mr. Teller, Mr. Aldrich said it was not his purpose to keep the financial bill before the senate at any great length or for the purpose of preventing the disposition of other business. "After the notice given last night I am sure this bill cannot pass this session," he said.

QUAY'S SOLUTION.

Mr. Quay rose and said that in all humility of spirit he offered a proposition which, he said, would clarify the situation. He asked unanimous consent that at 2 o'clock a vote be taken on five propositions before the senate, naming the omnibus statehood bill, the Aldrich bill, the conference report on the bill to protect the president, the Philippine tariff bill and the pure food bill.

Mr. Foraker said he took advantage of the opportunity to say that it would be little short of a public calamity if the senate adjourned without passing some of these measures.

"I hope," said he, "that the senate will in the early future adopt some kind of a reasonable cloture rule."

On a yea and nay vote the senate refused to take up the pure food bill—28 to 32.

Mr. Bacon criticised the provisions of the bill, saying that it discriminated in the matter of gravity of a crime committed against an individual.

Mr. Platt (Connecticut) interrupted with the statement that while he recognized the right and duty of the government to protect every citizen, there was an additional duty on the part of the government to protect its officers, that being protection of the government itself.

Mr. Hoar contended that the bill does not punish a crime against the official more than the government punishes a crime against the citizen.

SOME CONFUSION ENSUES.

At 1 o'clock the unfinished business—the Aldrich bill—was laid before the senate. Mr. Hoar immediately made the point that the unfinished business did not take precedence over a conference report.

Mr. Aldrich asked that his financial bill be temporarily laid aside. To this Mr. Teller objected, whereupon Mr. Hoar moved that the conference report be further considered. After Mr. Teller had predicted the dreary speeches made against statehood with no pretense that they were for the purpose of enlightening the senate.

(Continued on Fifth Page.)

Use Allen's Foot Ease.

A powder to be shaken into the shoes. Your feet feel swollen, nervous and damp, and get tired easily. If you have aching feet, try Allen's Foot-Ease. It rests the feet and makes new or tight shoes easy. Cures Chilblains, swollen, sweating feet, blisters and callous spots. Relieves corns and bunions of all pain and gives rest and comfort. Try it today. Sold by all Druggists and Shoe dealers, 25c. Don't accept any substitute. Trial package FREE. Address Allen S. Olmstead, LeRoy, N. Y.

CATARRH CURED BY DRY AIR

HYOMEI MEDICATES THE AIR YOU BREATHE, KILLS THE GERMS AND CURES THE DISEASE.

Hyomei cures catarrh thoroughly and permanently, because it reaches the smallest air cells in the head, throat and lungs, kills the germs causing the disease and drives it from the system. Hyomei goes to the root of the disease, destroys the cause, and makes permanent cures which can be effected in no other way. Breathe it for a few minutes four times a day and benefit will be seen at once. Continue this treatment for a few weeks and Hyomei will have cured you.

The Hyomei in the inhaler furnished with the outfit dries and sterilizes the air you breathe. It is a local and direct treatment for eradicating all catarrh germs in the mucous membrane and tissues and in this way cures catarrh in any part of the system. Used in connection with Hyomei Balm it has been successful in curing the worst and most deep-seated cases of catarrhal deafness.

A. W. Clark, of Everett, Mass., writes: "I have spent a fortune on different treatments for catarrh and could not hear across the table. After using Hyomei and Hyomei Balm for eight days I can hear as well as ever."

Stronger than any claims that can be made in an advertisement is the fact that Meyer Bros. & Co. will give their personal guarantee with every Hyomei outfit they sell to refund the money if the purchaser can say that Hyomei has not given satisfaction.

BAR-BEN

THE GREAT RESTORATIVE

WILL CURE YOU.

The use of BAR-BEN, one tablet three times a day, strengthens every muscle, renews every tissue, develops and invigorates every function. Being a pure nerve food and blood purifyer, it searches the nerve centers and fills the veins with red, rich blood and surely and quickly relieves weak men and women from all functional disorders and weakness, giving them perfect health, strength and vigor, while the generative organs are helped to resain their normal power and the sufferer is quickly made conscious of direct benefit.

BAR-BEN is a scientific, natural and positive cure for all nervous disorders, loss of appetite, lost vitality, physical and mental weaknesses and all wasting diseases, the excessive use of tobacco, opium or liquor, high living and excesses, overwork, worry, brain fatigue.

All druggists, 50 cents, or mailed on receipt of price. Write for free sample.

BAR-BEN REMEDIES CO.,

Cleveland, Ohio.

For Sale by Ranke & Nussbaum, N. F. Beverforden, C. H. Albersmeyer.

WE CURE VARICOCELE!

Are you afflicted with Varicocele or its results—Nervous Debility, etc.? Are you nervous, irritable, despondent? Do you lack your old-time energy and ambition? Are you growing weaker and weaker? Is there derangement of the sensitive organs of your Pelvic System? Even though it give you no trouble at present, it will ultimately unman you, depress your mind, rack your nervous system and shorten your existence.

Why not be cured before it is too late? WE CAN CURE YOU TO STAY CURED, UNDER WRITTEN GUARANTEE. OUR SPECIAL METHOD of treatment is a positive, painless and permanent cure. Under our treatment the stagnant blood is forced from the dilated veins, all soreness and swelling disappears, a circulation of pure blood is established, and you are strengthened in every way, mentally and physically. We can positively assure you the quickest, safest cure. Consult us today, by letter or in person. We can fit you for a happy life and a successful business career. Every train brings some patient from a distance to be cured. Railroad fare deducted from out-of-town patients coming to the offices.

DISEASES OF MEN! We have made a special study of the treatment of MEN'S DISEASES, STRICTURE, RUPTURE, HYDROCELE, BLOOD POISON and NERVOUS DEBILITY, and many cured patients will gladly testify to our success, skill and honesty in the practice of our specialties.

DR. DRYBROUGH & CO.,

THE RELIABLE SPECIALISTS,

ROOM 14 ARCADE, Up-Stairs. FORT WAYNE, IND.

Office Hours—9 a. m. to 9 p. m. Sundays—9 a. m. to 12 m.

FOR WOMEN

Much That Every Woman Desires to Know

About Sanative Antiseptic Cleansing

And About Curing Ulcerative Pains and Weaknesses.

Too much stress cannot be placed on the great value of Cuticura Soap, Ointment and Pills in the antiseptic cleansing of the mucous surfaces and of the blood and circulating fluids, thus affording pure, sweet and economical local and constitutional treatment for weakening discharges, ulcerations, inflammations, itchings, irritations, relaxations, displacements, pains and irregularities peculiar to females. Hence the Cuticura remedies have a wonderful influence in restoring health, strength and beauty to weary women, who have been prematurely aged and invalided by these distressing ailments, as well as such sympathetic afflictions as anæmia, chlorosis, hysteria, nervousness and debility.

Women from the very first have fully appreciated the purity and sweetness, the power to afford immediate relief, the certainty of speedy and permanent cure, the absolute safety and great economy which have made the Cuticura Soap, Ointment and Pills the standard skin cures and humour remedies of the civilized world.

Millions of the world's best people use Cuticura Soap, assisted by Cuticura Ointment, for preserving, purifying and beautifying the skin, for cleansing the scalp of crusts, scales and dandruff, and the stopping of falling hair, for softening, whitening and soothing red, rough and sore hands, in the form of baths for annoying irritations, inflammations and ulcerative weaknesses, and for many sanative, antiseptic purposes which readily suggest themselves, as well as for all the purposes of the toilet, bath and nursery.

MONEY ADVANCED

SALARIED PEOPLE.

The fact that you earn a regular salary and hold a permanent position with a good concern or corporation is sufficient inducement for us to advance you money. We will make you a loan on your own note, without an endorser. Private and confidential.

ROOM 3, ARCADE

Up-Stairs.

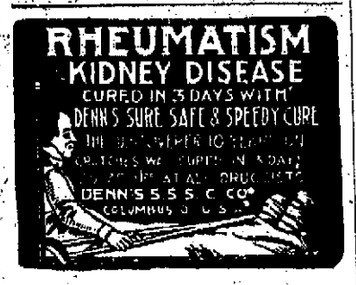

SPECIAL SALE—Regular size only 10c a few days at the following druggists: Meyer Bros. & Co., C. H. Albersmeyer, B. R. Noll, W. F. Stellhorn, J. C. Hutzell, F. D. Hoham and H. W. Meinzen.

The Garnishee Law.

This much talked-of Garnishee Law may (if it becomes a law) do a great deal toward compelling delinquent debtors to pay at least a portion of their earnings on past due accounts. But an easier and by far more profitable method would be to know WHOM YOU MAY CREDIT and WHOM YOU MAY NOT CREDIT. By knowing these two very important things you will be enabled to extend credit to those who are worthy of your confidence, and at the same time to refuse those who by their past have proven themselves unworthy of confidence reposed in them. We have the credit experience of more than Two Hundred and Fifty Business and Professional Men of Fort Wayne. We have the Credit Ratings on over Twenty Thousand people who buy goods in Fort Wayne. Our information comes from every branch of business, and the accuracy of our Credit Experience Guide has challenged the admiration of the business interests of Fort Wayne and Allen County. One eighteen months' subscription will prove to the most skeptical that we can, and will, save him our subscription price many, many times over. We are now renewing our contracts for 1903 and 1904 and would be pleased to have your name on our List of Subscribers. If interested, address Meng & Smith, Agents, Box 231, City, and we will call and explain in detail.

The Merchants' Mercantile Agency.

BOX 231, CITY.

NO STALE DRUGS HERE

When you bring your prescriptions to us, the medicine will not contain any stale or worthless drugs; you can be sure of that. Every drug or chemical used in our prescription work is tested and proven to be of standard quality and fresh. That is why so many physicians direct their prescriptions to our drug store.

RANKE & NUSSBAUM,
828 Calhoun St.

PREPARING FOR SPRING CAMPAIGN

Agricultural Machine Men Are Here in Force for a Conference.

Harvesting machine agents and salesmen who exploit the merits of the International Harvester company's machinery in the territory adjacent to Fort Wayne, have come to the city in force to hold a preliminary conference, secure supplies and talk over the business outlook preliminary to the annual business campaign.

Since Monday there have been forty or fifty of these energetic hustlers gathered at the several Fort Wayne offices identified with the big combine, preparing to take up the work of the coming season. By this evening nearly all will have departed for their homes. The Randall hotel is headquarters for the visitors, and among those in the city are the following:

E. F. Campbell, Elkhart; Charles Dunlap, Buffalo; B. N. Mercer, South Bend; B. F. Hartzog, Goshen; C. M. Krous, Columbus Grove; M. F. Marble, Bowling Green; F. M. Fourer, Toledo; J. J. Deeting, Ottawa; Charles A. Flack, Bloomville; R. D. Marble, Bowling Green; M. E. Jones, Greenspring; M. Dorton, Muncie; E. E. Jones, Wabash; W. A. Collins, Rochester; H. Sheets, South Bend; S. F. Musser, Lagrange; John Fleming, Auburn; J. A. Morrell, Lagrange; T. B. Clapper, Continental; J. I. McComb, Wabash; F. Lewis, Angola; E. Meeks, Auburn; W. H. Lacy, Chicago, and D. B. Lahnum, Auburn.

GET BUSY WITH RAZORS.

Logansport, Ind., March 3.—Men who have not shaved themselves for years are honing their razors. Others will grow populist whiskers that may put to shame the hirsute adornment of Kansas unless there is a speedy settlement of the disagreement between the boss and journeymen barbers of this city. The latter announced that after March 1 all shops must close at 6 o'clock, but the employers refused. As a result the journeymen laid down their razors at 6 o'clock last night. The employers remained at their posts alone, and declare they will keep their shops open as long as they want, even if they have to do all the work themselves.

GO AFTER BANK BURGLARS.

St. Louis, March 3.—Armed with requisition papers from Governor Dockery, Sheriff Thomas B. Burch, of Franklin county, departed at noon today for Hartford, Conn., to bring back William Rudolph and Fred Lewis, who robbed the bank at Union and killed Detective C. J. Schumacher. Sheriff Burch was accompanied by three other citizens of Franklin county—Cashier A. W. Hoffman, of the bank of Union; W. M. Meyersieck, of Union, and Joseph Schmuke, of Stanton.

SUSPEND POLICE CAPTAIN.

St. Louis, Mo., March 3.—Police Captain Sam Boyd, of the Fourth district, was suspended today after a conference between Chief Keely and President Harry B. Hawes, of the police board. This action was taken after the official notice of the indictment returned by the grand jury against Boyd for neglect of duty in allowing the existence in his district of houses where young girls were held as prisoners.

WILL PREACH TO MUTES.

Rev. A. Reinke, of Chicago, will preach a sermon to deaf mutes at St. Paul's Lutheran church, on Barr street, this evening, using the sign language. These services are held quite frequently, and are always well attended, for in addition to the surprisingly large number of deaf mutes in this city, there is always a considerable attendance from other towns in the vicinity.

KILLED IN COLLISION.

Huntington, W. Va., March 3.—A Chesapeake & Ohio passenger train crashed into the rear of a freight train near Russell today. Henry Davis, conductor, and Charles Miller, brakeman of the freight train, were killed, and Fred Rose, a boy stealing a ride, was fatally hurt. Several passengers were slightly injured.

Mr. Ziemendorff, 19 Wagner St., Fort Wayne, writes: "I take great pleasure in recommending Paracamph for burns, cuts, swellings and all inflammations. It not only relieves instantly, but quickly heals and cures. I consider it a most valuable household remedy, and think every family should keep a bottle in their home."

Mr. Ziemendorff purchased Paracamph from Meyer Bros. & Co.

Every bottle of Paracamph is guaranteed to do just what we claim for it.

BURDICK MURDER STILL A MYSTERY

Buffalo Police, However, Yet of Opinion the Murderer Was a Woman.

Buffalo, N. Y., March 3.—There were no developments in the Burdick murder case during last night. At police headquarters the answers of the officials may all be summed up in the single sentiment: "Nothing new. It is all a mystery." It may be said, however, that the officials are still inclined to believe that the murderer is a woman.

The lady who is said to have been in conversation with Mr. Burdick over the telephone on the afternoon preceding his death, it has been learned, was Mrs. Seth T. Paine. It was Mrs. Paine who visited the district attorney's office yesterday. Today she admitted calling up Mr. Burdick and added: "It was in response to a telephone message from him the night before and related exclusively to social affairs. It had no relation to any appointment with him at any time." At the interview yesterday the police and district attorney questioned Mrs. Paine very closely, but she never varied from her story.

The golf stick which was at first supposed to have been the instrument with which the murder was committed is now said not to have been such a weapon as would have caused the wounds on Mr. Burdick's head. Furthermore, the stains upon it have been found to be rust.

Mr. Burdick's will has been found and it is said cuts off Mrs. Burdick entirely, all of his real and personal property going to his three children.

STRUCK BY STREET CAR.

Toledo, March 3.—David Robison and James Robison, respectively president and cashier of the Ohio Savings Bank and Trust company; Willard Robison, president of the David Robison, Jr., and Sons bank; Horace Suydam, secretary of the Milburn Wagon works, and W. F. Webb, coachman for the Robisons, were badly injured in a street car and carriage collision last night while returning from a theater. The car, going at a high rate of speed, struck the equipage squarely on the side, smashing part of it to splinters and precipitating the occupants to the pavement. The impact threw the Robison carriage against a coupe in which were Broker James Brown Bell and relatives. A resultant runaway, caused all in the carriages to sustain more or less injuries, but those of the four first mentioned are the most serious.

CAUGHT A DREADFUL COLD.

Marion Kooke, manager for T. M. Thompson, a large importer of fine millinery at 1658 Milwaukee avenue, Chicago, says: "During the late severe weather I caught a dreadful cold which kept me awake at night and made me unfit to attend my work during the day. One of my milliners was taking Chamberlain's Cough Remedy for a severe cold at that time, which seemed to relieve her so quickly that I bought some for myself. It acted like magic and I began to improve at once. I am now entirely well and feel very pleased to acknowledge its merits."

SURGEON FOUND DEAD.

Richmond, Ind., March 3.—Dr. Harry Gifford, formerly a surgeon in the United States army and lately surgeon of the Vandalia railroad, was found dead here today of heart trouble.

WHAT'S IN A NAME?

Everything is in the name when it comes to Witch Hazel Salve. E. C. De Witt & Co., of Chicago, discovered, some years ago, how to make a salve from Witch Hazel that is a specific for Piles. For blind, bleeding, itching and protruding Piles, eczema, cuts, burns, bruises and all skin diseases, DeWitt's Salve has no equal. This has given rise to numerous worthless counterfeits. Ask for DeWitt's—the genuine. Meyer Bros. & Co.

STRIKE OF PATTERNMAKERS.

Cincinnati, O., March 3.—Members of the Patternmakers' union struck today, demanding an increase of 10 per cent in wages. Unless the matter is settled many foundries may have to cease operations.

Mrs. M. S. Willson will receive contributions for the missionary box at the prayer meeting at the Plymouth Congregational church Wednesday evening and at the Christian Endeavor social at the home of Mr. and Mrs. Frank Benoy, on East DeWald street, on Friday evening.

Mrs. Vincent will entertain the M. O. S. club Wednesday afternoon at her home, 86 Wagner street.

E. E. Hite left today for a visit at his old home in Thurston, Ohio.

Fort Wayne Backs!

FEW are the people in Fort Wayne who never have a bad back. Nearly every one you know has "now and then" and aching back—some suffer severely from backache pains, others have mild attacks that only harass, annoy and seem not serious. Many grievous mistakes are made through back neglect. Ever stop to think that there is reason for the weakness which causes every strain of the back—every cold—every exertion to bring backache pains? There will be less pain—less back trouble when 'tis understood the kidneys are to blame for it all nine times out of ten. The kidneys' constant call for help comes through the back—kidneys are overworked and become easily disordered, unable to perform their proper functions, then it is the back warns you to assist nature and right the wrong that is going on in the system causing impure blood to circulate and breed disease.

Doan's Kidney Pills

Cure all kidney complications from common backache to dangerous diabetes. Not an ill in the kidney calendar this great specific will not reach. Doan's Kidney Pills cure Inflammation of the Bladder, Infrequent and Too Frequent Urination, Excessive Urinary Discharges, Painful Urinary Passages, Dropsical Swellings, Kidney Rheumatism and resultant conditions of uric acid poisoning.

FORT WAYNE PROOF.

WEST WILLIAMS STREET.

Mrs. John Falcones, of 71 West Williams street, says: "I gave Doan's Kidney Pills, sold by Meyer Bros. & Co.'s drug store, a good trial and I can honestly say that I believe them to be a most worthy remedy and one that can be depended upon in any case where it is possible for medicines to cure. Kidney complaint seems to run in our family and I suffered from it for a long time. Before I began to take Doan's Kidney Pills I had terrible pains across the small of my back, and it was so lame that I could hardly stoop or move about to attend to my household work. After I finished the second box of this valuable remedy all the symptoms of my former trouble passed away."

A TRIAL FREE.

This coupon good for one free trial box of DOAN'S KIDNEY PILLS. Write plainly name and address. Send to Foster-Milburn Co., Buffalo, N. Y., and a free trial will be mailed you promptly.

FREE TO FORT WAYNE SENTINEL READERS

Doan's Kidney Pills, —A SPECIFIC FOR—

Name.....

Street and No.....

Place.....

State.....

FORT WAYNE PROOF.

JANE STREET.

Mrs. J. W. Hartman, of 25 Jane street, says: "Before I obtained Doan's Kidney Pills from Meyer Bros. & Co.'s drug store and used them I was a great sufferer from kidney trouble. My back ached night and day and I could only get rest and sleep by assuming the same position in bed each night. As soon as I began taking Doan's Kidney Pills I improved and soon felt as though I had never known what kidney trouble was. My husband also took the remedy and received great benefit. He was troubled with backache and when he stood up after sitting a few minutes he could not straighten his back. The kidney secretions were also highly discolored, but this, as well as the other symptoms, gave way to Doan's Kidney Pills."

BRITAIN ACCEPTS THE INVITATION

Premier Announces That Government Will Take Part in Exposition.

London, March 3.—"The government has accepted the invitation of the United States government to participate in the St. Louis exhibition," said Premier Balfour, in the house of commons today, replying to a question of Henry Norman, liberal, regarding the steps being taken to insure the United Kingdom being adequately represented. "The extent to which the country will participate," continued the premier, "and the exact modus operandi are now under consideration."

FRANCIS OFF FOR MADRID.

Paris, March 3.—President Francis, of the St. Louis exposition, started for Madrid today, after devoting the morning to a further exchange of visits. He also went to the chamber of commerce and to the bourse.

Shortly before the day's operations began Mr. Francis held an informal levee, several hundred leaders of the financial and commercial world crowding around him, while M. La Grave, the commissioner of France to the exposition, presented the leading officials of the various chambers. All those present had something good to say of the exposition.

M. Santos-Dumont, the aeronaut, was among the callers at the hotel while Mr. Francis was out, so that they did not have an opportunity for a personal conference.

During the ball last night President Loubet separated himself from the presidential group in order to resume with Mr. Francis the discussion of the exposition and American affairs in general.

The French president referred with special kindness and warmth to President Roosevelt.

SET DOG'S BROKEN LEG.

Will Peltier and Dr. W. W. Barnett, both of whom are dog fanciers, did a commendable bit of humanitarian work this morning in setting the broken leg of a handsome English setter dog which had been run over by a truck near the public library building. Mr. Peltier carried the suffering animal to the Peltier undertaking establishment; splints, bandages and a plaster cast were prepared, and Dr. Barnett, with Mr. Peltier's assistance, adjusted the fracture. The owner of the handsome animal is unknown, but it will be kept by Mr. Peltier until it recovers from its injury about two weeks hence. Though suffering intensely, the splendid animal plainly indicated that it appreciated what was being done for it and submitted to the painful operation without resistance.

Rev. John R. Dinnen, of Lafayette, attended the funeral of Mrs. A. B. Trentman today.

"FORCE" MAKES GOOD LIVING EASY

WILL ARBITRATE STRIKE.

Chicago, March 3.—Judge William Prentiss, chosen to represent the employes of the Chicago City Railway company, and Judge Nathaniel T. Sears, representing the company, today decided on Rabbi Hirsch for the third member of the board which will adjust the trouble between the car men and the company. The prospects are now favorable for a peaceful settlement of the difficulty.

PNEUMONIA FOLLOWS A COLD

but never follows the use of Foley's Honey and Tar. It stops the cough, heals and strengthens the lungs and affords perfect security from an attack of pneumonia. Refuse substitutes. Sold by Dreier & Bro.

Try The Sentinel Want column.

SAVED FROM THE WRECK.

He—My dear, the bank in which my money is deposited has failed.

She—What a mercy you've got your checkbook at home, love!—New York News.

ECZEMA, NO CURE, NO PAY.

Your druggist will refund your money if PAZO OINTMENT fails to cure Ringworm, Tetter, Old Ulcers and Sores, Pimples and Blackheads on the face, and all skin diseases. 50 cents.

The St. Joe Athletic club will hold a meeting this evening for the purpose of arranging a number of sparring contests.

Piso's Cure—40 years on the market, and still the best for Coughs and Colds. 25c. per bottle.

A Story of the Flood

There was a cloud burst and the grocery store basement was partly flooded.

The grocerman sent the boy down to see if any damage had been done to the stock stored there.

15 minutes passed and the boy failed to return; 30 minutes and still no boy. Then the grocerman investigated.

He found the boy there all right, seated well above high water mark; a package of **Uneeda Biscuit** in his hand; his mouth full of the contents.

"What in the name of common sense have you been doing down here all this time?" inquired the grocerman.

The boy looked up with a good natured grin; gulped once or twice; finally gained control of his speech and replied:

"Gee! I ain't found a spoiled package of **Uneeda Biscuit** yet. I've opened and tried all of this big pile here, and this is the last package. They're just as good and fresh as ever!"

MORAL—A hungry boy will "spoil" more good, fresh **Uneeda Biscuit** than a cloud burst.

Protected from dampness and dirt by the In-er-seal Package.

NATIONAL BISCUIT COMPANY

W. H. Johnston
OSTEOPATH
OVER FIRST NATIONAL BANK

Has moved to his new location. Has practiced over three years in Fort Wayne and can give the best references. Licensed by the Indiana State Medical Board and registered to treat acute and chronic diseases. The only graduate of American School of Osteopathy, Kirksville, Mo., practicing in this city and immediate vicinity. Examination free Tuesday and Friday p. m. Home phone, office, 1529; residence, 6534. dec5-tf

The Pennsylvania Station.

Pennsylvania Lines.

Trains Run by Central Time.

*Daily. †Daily, except Sunday.

FROM FT. WAYNE TO	LEAVE	ARRIVE
From Ft. Wayne to	Leave.	Arrive.
Valparaiso and Chicago*	3 25 am	* 5 20 am
Plymouth and Chicago.*	3 25 am	* 7 35 pm
Chicago .....*	4 55 am	* 9 23 pm
New York and Wash't'n.*	5 30 am	* 3 20 am
Youngs't and Pittsb'g.*	5 30 am	* 3 20 am
Crestline and Lima....*11 25 pm		11 55 am
Canton and Pittsburg..*11 20 pm		* 4 10 pm
Valpar'so and Chicago..†12 15 pm		†12 30 pm
Crestline and Alliance..†12 50 pm		* 3 20 am
Plymouth and Chicago..* 4 15 pm		* 7 35 pm
Lima and Crestline....† 7 05 am		* 7 15 pm
New York and Wash'n.* 7 45 pm		* 4 10 pm
Pittsb'g & Phila..* 7 45 pm		* 4 10 pm
Pittsb'g & Phila....*9 30 pm		* 4 45 am
Pittsburg and Phila....* 4 20 pm		*10 25 am
New York and Wash't'n.* 4 20 pm		*10 25 am
Valpar'so and Chicago..*10 30 am		* 4 15 pm
Valpar'so and Chicago.. 7 30 pm		*11 20 pm
Valp'so & Chi....		10 45 pm

GRAND RAPIDS AND INDIANA RY.

In Effect Sept. 28, 1902.

NORTH BOUND.	
*For Grand Rapids and north....	2:20 am
†For Grand Rapids and north....	3:50 am
†For Grand Rapids and north....	4:20 pm
†From Richmond, arrives.....	8:40 am
SOUTH BOUND.	
*For Richmond and Cincinnati....	11:35 pm
†For Richmond and Cincinnati....	6:35 am
†For Richmond and Cincinnati....	12:30 pm
†From Grand Rapids, arrives.....	6:50 pm

* Daily † Daily except Sunday.

C. H. & D. RAILWAY.

Operating F. Ft. W. & W. R'y.

ARRIVE.	
No. 4. Mail.....	7:10 pm
No. 66 Freight.....	3:50 pm
LEAVE	
No. 1 Mail.....	6:10 am
No. 3 Accommodation.....	1:40 pm
No. 65 Freight.....	9:50 am

All trains daily except Sunday.

Trains 2 and 4 make direct connections for Cincinnati and intermediate points, and 3 and 5 with trains from the south.

J. C. Winans, A. T. A., 103 Calhoun St.

NICKEL PLATE

3-6-1-1903

All trains arrive at and depart from Grand Central Passenger Station, Chicago.

Uniformed Colored Porters attend passengers holding first or second class tickets in day coaches on thru trains, insuring scrupulously clean cars enroute.

All Nickel Plate Passenger Trains Daily.

EASTBOUND FROM FT. WAYNE.	DEPART
Standard Express, No. 4.....	2 05
Nickel Plate Express, No. 2.....	4 15
Eastern Express, No. 6.....	7 55
Local Freight.....	†7 25
WESTBOUND FROM FT. WAYNE.	DEPART
Standard Express, No. 3.....	2 25
Western Express, No. 1.....	12 10
Nickel Plate Express, No. 3.....	4 30
Local Freight.....	†7 00

†Daily except Sunday. Light type A. M. Dark type P. M.

Thru Drawing Room Sleeping Cars on Nos. 2, 4 and 6 to Cleveland, Erie, Buffalo, New York and Boston; on Nos. 1, 3 and 5 to Chicago.

Meals are served at "up-to-date" Dining Stations also on American Club Plan and a la Carte in Nickel Plate Dining Cars at opportune meal hours.

For rates and information, address C. A. Asten, A. G. T. P. A., Ft. Wayne, Ind.

WABASH

All Trains Daily.

	GOING EAST.	DEPART.
No. 2.	New York Limited.....	5:35 A. M.
No. 22.	Toledo Local Express.....	5:55 A. M.
No. 8.	Buffalo Fast Mail.....	8:25 A. M.
No. 6.	New England Express.....	11:43 A. M.
No. 14.	Montpelier and Toledo Exp...	4:10 P. M.
No. 4.	Continental Limited.....	4:45 P. M.
No. 24.	Atlantic Express.....	6:50 P. M.
	GOING WEST.	DEPART.
No. 9.	Kansas City Fast Mail.....	9:00 A. M.
No. 7.	St. Louis Day Express.....	9:40 A. M.
No. 1.	Continental Limited.....	11:20 A. M.
No. 11.	Toledo & Butler Accom., Arr.	11:35 A. M.
No. 5.	Government Fast Mail.....	5:45 P. M.
No. 23.	Toledo Local Exp., Arrive...	8:35 P. M.
No. 3.	St. Louis Limited.....	8:50 P. M.

EASTBOUND SERVICE.

Trains 2, 4, 8 and 14 run via Montpelier.
Trains 6, 22, 24 run via Old Road.

WESTBOUND SERVICE.

Trains 1, 3, 9 and 11 run via Montpelier.
Trains 5, 7, 23 run via Old Road.

L. E. & W. RY. TIME TABLE.

	DEPART
No. 41 Express daily ex. Sun	6:25 am
No. 19 Ex. an dMail daily ex. Sun.	11:15 am
No. 55 Ex and Mail daily.....	4:35 pm
	ARRIVE
No. 42 Express daily.....	11:30 am
No. 32 Ex. and Mail daily ex. Sun..	2:20 pm
No. 18 Ex. and Mail daily ex Sun..	10:25pm

FORT WAYNE & SOUTHWESTERN TRACTION COMPANY.

Cars leave corner of Pearl and Harrison streets for Aboite, Roanoke, Huntington, Andrews, Legro and Wabash every hour, 6 a. m. to 10 p. m., with the exception that the 9 and 10 o'clock cars run only as far as Huntington. First car leaves Fort Wayne on Sunday morning at 7 a. m. Phone "Mains" No. 216

WANTED—Every man, woman and child to call at Citizen's Trust company, corner Berry and Clinton, and ask for one of the handsomest banks, furnished to all who desire to save money. Capital, $200,000. Interest paid on deposits. 2-tf

Try the Sentinel Want Column.

THE MARKETS.

Chicago, March 3.—Wheat opened firm on higher Liverpool cables, the strength there being attributed to the report from India showing a reduction in the exportable surplus. May was a shade higher, at 77⅝c, and with a good local demand on prospects of a cold wave, the market became stronger and May advanced to 77⅞c, with considerable offering around the top figure. Minneapolis and Duluth reported receipts of 266 cars, which, with local receipts of 31 cars—none of contract grade—made total receipts for the three points of 297 cars, against 722 cars last week (three days) and 336 cars a year ago.

The market was dull and somewhat easier the latter part of the day and May closed a shade lower, at 77½c.

Corn opened ⅛c higher, at 47½@47⅝c, in sympathy with the firmness in wheat and on light offerings. The volume of trade was only moderate during the first hour and the greater part of the offerings were taken by shorts, and as a result of the demand from this source, the price advanced to 47⅞c. Local receipts were 488 cars, with two of contract grade.

The close was easier, with May ⅛c lower, at 47¼@47⅜c.

The strength in other grains helped prices in oats and the opening was firm, with May a shade higher, at 35⅝@35½c. A good demand for July from commission houses was the main feature in trading and prices were well maintained. Receipts were 172 cars.

Moderate receipts on hogs and higher prices at the yards, together with lighter stocks of provisions, caused strength in hog products at the start, May pork opening from 15c to 17½c higher, at $18.35 to $18.87½; May lard was from 5c to 7½c higher, at $9.80 to $9.82½, and ribs were up from 2½c to 5c, at $9.90 to $9.92½. Covering by shorts held the market fairly steady the early part of the day.

The Close.

Prices at the close were as follows:

Wheat—May, 77½c; July 73¾c; Sept., 72⅛c.

Corn—March, 45⅛c; May, 47¼@47⅜c; July, 45@45⅛c; Sept., 44⅛c.

Oats—March, 33¾@33⅞c; May, 35¼@35⅜c; July, 32½@32⅝c; Sept., 29¼c.

Business Directory.

BANKS.

Deposit Your Will

IN A PLACE WHERE IT MAY EASILY BE FOUND AFTER DEATH. CAN LEAVE IT IN OUR VAULT IF YOU LIKE. NO CHARGE.

The First National Bank
Fort Wayne, Ind.

Hamilton National Bank
Capital $200,000. Surplus, $300,000.
The Hamilton National Bank will pay interest at the rate of two (2) per cent. per annum on certificates of deposit if left four months.
President—Charles McCulloch.
Cashier—John Mohr, Jr.

White National Bank.
Corner Wayne and Clinton Sts.
CAPITAL, $200,000.
SURPLUS, $90,000.
Safe deposit boxes for rent.

The Old National Bank.
Stephen B. Bond, President.
Henry C. Paul, Vice President.
Jared D. Bond, Cashier.
Chas. E. Bond, Assistant Cashier.
We sell American Express Company Travelers' Cheques.
S. W. Cor. Calhoun and Berry Sts.

UNDERTAKERS.

KLAEHN & MELCHING,
UNDERTAKERS and EMBALMERS,
No. 205 West Main Street.
Both Phones 228. Fort Wayne, Ind.

INSURANCE.

D. C. Fisher,
Insurance, Real Estate and Loans,
No. 24 West Berry Street,
....Fort Wayne, Ind.

LAWYER,
ABSTRACTER OF TITLES,
INSURANCE,
COLLECTOR AND LOAN AGENT.
James E. Graham,
Room 16, Bank Block,
FORT WAYNE, IND.
Stenographer and Notary Public in office. Phone 615 Main.

Pork—May, $18.15; July, $17.65; Sept., $17.15.

Lard—May, $9.87½; July, $9.72½; Sept., $9.67½.

Ribs—May, $9.82½@9.85; July, $9.60@9.62½; Sept., $9.50.

Rye—May, 51½@51¾c.

Flax—Cash N. W., $1.17; S. W., $1.14; May, $1.17.

Timothy—March, $3.90.

Clover—March, $11.95.

Barley—Cash, 44@56c.

Butter, Cheese and Eggs.

Chicago, March 3.—Butter—Market steady, firm; creameries, 18@27½c; dairies, 14@24c.

Eggs—Market firm, 16@16½c.

Cheese—Market steady; twins, 12½@12¾c; daisies, 13@13½c; young Americas, 13@13½c.

Chicago Live Stock.

Chicago, March 3.—Cattle—Receipts, 4,000, including 100 Texans; market steady to strong; good to prime steers, $5.15@5.75; poor to medium, $3.50@4.90; stockers and feeders, $2.50@4.75; cows, $1.40@4.60; heifers, $2@4.75; canners, $1.50@2.60; bulls, $2.25@4.50; calves, $3.75@7.50; Texas fed steers, $3.50@4.25.

Hogs—Receipts today, 17,000; tomorrow, 25,000; left over, 6,000; market steady, at yesterday's prices; mixed and butchers, $6.95@7.30; good to choice heavy, $7.35@7.55; rough heavy, $7@7.30; light, $6.60@7; bulk of sales, $7@7.30.

Sheep—Receipts, 12,000; market steady to strong; good to choice wethers, $5@5.85; fair to choice mixed, $4@4.75; native lambs, $4.75@7.

The Day on Wall Street.

New York, March 3.—Selling orders were executed throughout the list at the opening, prompted by the apparent abandonment of the Aldrich financial bill. The Pacifics, grangers, southwesterns, Metropolitan Street railway, U. S. Steel preferred and other leading specialties were the principal sufferers and showed losses ranging up to near a point. Manhattan moved up strongly 1¼, contrary to the course of the market.

Supporting orders appeared in all the leading stocks after the opening decline and their execution, combined with the resumption of yesterday's rise in Manhattan, created some uneasiness among the shorts, and they covered quite heavily all around. Most of the opening losses were cancelled and some leaders, such as Missouri Pacific, Southern Pacific and Metropolitan Street railway rallied to above last night. Free offerings of Rock Island undermined the market later and there was fresh selling of the Pacifics and southwestern stocks. Colorado Fuel showed exceptional weakness, dropping 5 points, while Sugar, on the other hand, advanced about a point.

Selling for both accounts was on a large scale during the second hour and the downward tendency was accentuated by the firmness of call money rates at 4 per cent. Bear traders offered down special stocks in large blocks for effect on the general market and succeeded in forcing out considerable stock. Losses of a point or over were well scattered throughout the list and included St. Paul, Atchison, Rock Island, New York Central, Union Pacific, Wabash preferred and a number of other important stocks.

Manhattan and Sugar both lost their early gains and the market touched the lowest all around.

The bond market yielded slightly, with special weakness to Wabash debentures.

Further inroads on prices were made all through the list, especially in the standard railroads and specialties. The absence of support made the bears very aggressive and stop-loss orders were reached in some of the active stocks. The market received only occasional checks on the down grade by spasmodic short covering and fresh selling immediately brought about a lower level than before. Wheeling and Lake Erie first preferred declined 4¾, Anaconda 3½, St. Louis and San Francisco 2⅞, and Baltimore and Ohio, Delaware and Hudson, Kansas and Texas preferred, General Electric, Consolidated Gas, North American and Pacific Mail 2@2½.

The market showed signs of being oversold and a covering movement by the shorts rallied prices all around. Recoveries did not exceed fractions except in Rock Island, which rallied a point after a drop of 1⅞. Pittsburg, C., C. & St. Louis lost 3¼. The market became unsteady before the expiration of the hour and then fell weakly to a lower point than before. Amalgamated lost 2⅝, Wabash preferred 2⅞ and St. Paul and Union Pacific 2.

The bears covered shorts again at the decline, causing rallies which reached 1 to 2 in Amalgamated, St. Paul, Rock Island, Wabash preferred, Erie, Reading, the Pacifics, Pennsylvania, Baltimore and Ohio, New York Central and Tennessee Coal. There were losses in Smelting of 2, Virginia-Carolina Chemical 2¾, Brooklyn Union Gas 4, Anaconda 5½ and Northwestern 9½. Reports of an injunction against a strike by Wabash employes emphasized the rally. Prices ran off sharply just at the last in some stocks and the closing was easy.

New York Produce Market.

New York, March 3.—Butter—Receipts, 6,112 packages; market steady; state and dairy, 15@24c; extra creamery, 27c; held creamery, 17@26c; creamery, common to choice, 18@26c.

Cheese—Receipts, 1,556 packages; market firm; state full cream, fancy small colored, fall made, 14½c; state full cream, fancy small white, fall made, 14¼c; state full cream, fancy large colored, fall made, 14¼c; state full cream, fancy large white, fall made, 14c.

Eggs—Receipts, 14,078 packages; market firmer; state and Pennsylvania, average best, 17½c; western fancy, 17c; southern, 16½c; refrigerated, 9@13½c.

Sugar—Raw, market firm; fair refining, 3¼c; centrifugal, 96 test, 3⅝c; molasses sugar, 3c; refined, market steady; crushed, $5.35; powdered, $4.85; granulated, $4.75.

Coffee—Market steady; No. 7 Rio, 5⅝c.

The Money Market.

New York, March 3.—Money on call firm, at 4 per cent.; prime mercantile paper, 5@5¼ per cent.; sterling exchange steady, with actual business in bankers' bills at 487.25 for demand, and 482.875@484.125 for 60-day bills; posted rates, 485 and 488; commercial bills, 483¼@483¾; bar silver, 48¼; Mexican dollars, 38.

Government bonds steady.

East Buffalo Markets.

East Buffalo, N. Y., March 3.—Cattle—Receipts, 650; market steady.

Veals—Receipts, 125; market steady; top, $8@8.25; common to good, $4.50@7.75.

Hogs—Receipts, 8,500; market active, strong to 5c higher for good weights; others steady; heavy, $7.40@7.55; mixed, $7.20@7.40; Yorkers, $7@7.10; pigs, $6.75@6.80; rough, $6.40@6.70; stags, $5.25@5.75.

Sheep and Lambs—Receipts, 7,100; market steady; top lambs, $7@7.15; culls to good, $4.50@6.90; yearlings, $5.50@6.25; ewes, $5.50@5.75; sheep, top mixed, $5.50@5.75; culls to good, $2.75@5.40.

The Toledo Markets.

Toledo, Ohio, March 3.—Wheat—Market dull, steady; cash, 77c; May, 79⅜c; July, 75⅞c.

Corn—Market dull, easier; March, 45¾c; May, 45½c; July, 45¼c.

Oats—Market dull, easier; May, 36¼c.

Rye—No. 2, 54½c.

Seed—Market dull, higher; March, $7.35; April, $7.20; Oct, $5.40; prime timothy, $1.80; prime alsyke, $8.

Oil—No change.

FORT WAYNE MARKETS

Fort Wayne, Ind., March 3.—Spring wheat flour, $4@4.50; winter, bl., $3.75@4.25; Graham, $1.75 per cwt.; buckwheat, $2.65 per cwt.; corn meal, bolted, $1.50 per cwt.; corn meal, unbolted, $1.50 per cwt.

New Wheat—73c bu.
Corn—44@45c bu.
Cloverseed—$5.50@6.00 bu.
Oats—35@36c bu.
Timothy Seed—$1.75@$2 bu.
Rye—50c bu.
Barley—45c bu.
Chop Feed—$1.25 per cwt.
Oil Meal—$1.50 per cwt.
Flax Seed—$1.25.
Hides—Green, 7c; salted, 8c.
Calf Hides—Green, 10c; salted, 11c.
Wool—Unwashed, 18c; washed, 22c.
Bran—Ton, $19.00.
Shorts—Ton, $19.00.
Middlings—Ton, $20.
Hogs—On foot, $5.50¾@6.00.
Dressed Hogs—$8.25.
Sheep—On foot, $3@3.50; dressed, 7@8c lb.
Lambs—On foot, $4.50@5; dressed, 8c lb.
Calves—On foot, $5@5.50; dressed, 9@10c lb.
Steers—On foot, $4@5.00; dressed, $6@7.
Beef Cows—On foot, $2.50@3.50; dressed, 4½@5½c lb.

City Hay Market.

New Timothy—$10.00@12.00.
Mixed—$8.00@11.00.
Clover—$7.00@8.00.
Straw—$5.00@6.00.

Produce.

Butter—23c lb.
Creamery—30c lb.
Lard—11c lb.
Eggs—17@18c doz.
Chickens—10@11c lb.
Dressed Chickens—16c lb.
Potatoes—50@55c bu.
Onions—50c bu.
Honey—14@18c lb.
Apples—60@80c bu.

LOST.

LOST—A black onyx setting, gold initial "S." Finder return same H. P. Scherer and receive reward. 3-2t

LOST—On Calhoun street, a little white, short-tailed fox terrier, with brown and black ears; little more brown on one than the other; when lost had bells on its neck, and a blue ribbon bow; goes by the name of "Dandy." Finder please return to 401 Bass street and receive reward. 3-2t

PROFESSIONAL.

DR. MARY WHERY.
PHYSICIAN AND SURGEON.
Office and residence, new number 326 Madison street.
Specialty—Diseases of Women.
Telephone 470. Office hours, 9 a. m. to 3:30 p. m. and 7 to 8 p. m.

WANTS.

WANTED—Sewing girls at once. Call at 337 E. Main street. Mrs. J. F. Reid. 2-2t

WANTED—A seamstress; must have reference. Call at Allen County Orphans' home, Bluffton road. 2-26-tf

WANTED—Stenographer. Address, stating experience, references, also salary expected, X, Sentinel office.

WANTED—An intelligent girl; must be able to read and write German correctly. Davis Medical Company.

WANTED—A young girl to assist in general housework; one that can sleep at home. Call at 818 Monroe street. 2-28-tf

WANTED—Everybody to call on Madam Wing, Clairvoyant, office 206 Chicago St. Bell phone 714 Brown. Price, 50c. 12-12-tf

WANTED—I want to trim your grapevines, shade trees and shrubbery; twenty years' experience. Address J. H. Toohey, 1624 St. Joe boulevard. 2-2t

WANTED—Dressmaking by a competent dressmaker; will make engagement to sew in families. Call 1015 Monroe street, Fort Wayne, Ind. 28-3

WANTED—Three or four furnished or unfurnished rooms, with bath, for light housekeeping; centrally located. Address W. C. A., this office. 3-4t

WANTED—I repair and recover umbrellas at lowest prices; new ribs, 10c; recovers, from 50c and up. A. Winestine, at Field's Clothing Store, 806 Barr street. 2-25-tf

WANTED—Trustworthy young man for office position and collecting, this city; good salary, with promotion to hustler. Address Colonial Company, East avenue, Rochester, N. Y. 2-2t

WANTED—Pupils at pattern rooms, in cutting and fitting. To all pupils dressmaking lessons free on your material; also pattern cut to your measure. For particulars please call or address A. M. Freeman, room 54, Pixley-Long block. 8-11-1m

WANTED—Two young men to room and board; also two young men for table board; house in the eastern part of the city; all modern conveniences. Address L., Sentinel office. 2-28-tf

WANTED—Young man wants position in store or outside collecting; has six years' experience in house furnishing store, also dry goods; best of references. Address X. Y. Z., care Sentinel. 3-2t

WANTED—Men to learn barber trade. Prepare for spring rush; more calls for help than can be supplied; steady practice; instructions, lectures; time unlimited; tools and board given. Write today. Moler Barber College, Chicago, Ill. 28-6t

WANTED—I can put your sewing machine in first-class order at your home. Give me your address on a postal card. W. A. McDaniel, 216 West Superior street. I can sell you a good sewing machine; prices $5 to $15. Call at above number. All repairing and every machine sold warranted. 2-28-1m

WANTED—At Mrs. Fitzgerald's Employment office, 201 W. Washington street, first-class cooks, side dining room girls, one head waitress, also one porter; experienced private house cooks and second girls; wages $3 to $5 per week. Places both in and out of the city waiting for help. 10-2-tf

WANTED—Collections of all kinds—Notes, bills, rents and accounts. I make a specialty of collecting rents and renting houses. A. J. Ford, ex-constable of Wayne township; office room, No. 107 East Main street. References—White National bank, Old National bank, or any lawyer in the city of Fort Wayne. 2-7-1mo

PERSONAL.

Everybody consults Ramonda, the Gypsy fortune teller, 209 West Superior street (between Harrison and Wells). Hours, 10 to 9 daily and Sunday. Ladies, 25c; gentlemen, 50c. Past, present and future. 2-24-1m

FOR RENT.

FOR RENT—Nicely furnished room, suitable for two gentlemen. 914 East Lewis street. 2-2t

FOR RENT—Nicely furnished rooms, with board, to responsible persons. Call at 103 (old No.) W. Berry Street. f3-1m

FOR RENT—Seven-room house, No. 1218 Washington boulevard. Inquire at Ranke & Nussbaum's, 828 Calhoun St. 'Phone 477. 2-6t

FOR RENT—Tw furnished rooms for housekeeping; also two front rooms, suitable for two gents or a man and wife. 820 Barr street. 3-2t

FOUND—A pair of gold bow glasses, last Saturday afternoon, on Calhoun street, near Washington. Owner can have same by calling at 416 Washington boulevard and paying cost of advertising.

FOR SALE.

FOR SALE—A desirable residence on North Harrison street. Owner will sacrifice. W. E. Doud. 7-tf

FOR SALE—Fifty-foot lot on best west end street; $1,350. W. E. Doud, over Old National bank. 7-tf

FOR SALE—Good family horse. Inquire at 2027 South Broadway. 28-6t

FOR SALE—Lot and 12-room house, on Brackenridge street; bargain. John Dreibelbiss, No. 729 Court St. 2-6t

FOR SALE—Dining table, sideboard, center table, rockers, couch, iron bedstead. Call 716 West Jefferson street Tuesday or Wednesday. 2-2t

FOR SALE—A good brick house, nine rooms, with four lots, situated on the south side; cheap if taken at once. Philip L. Zorbaugh, 134 E. Berry street. 28-6t

FOR SALE—Choice full-size lots, near new Pittsburg round house and yards; just the lots for railroad men; price $650. Wm. J. Lennart, 81 Calhoun street. 2-6t

FOR SALE—Five-room cottage; good barn, fruit trees, etc., situated in South Wayne, on street car extension; price, $1,500.00. Philip L. Zorbaugh, 134 E. Berry street, second floor. 28-6t

FOR SALE—Seven-room house; large lot, fruit trees, etc., South Hanna street; must be sold soon. Philip L. Zorbaugh, 134 East Berry street, second floor. 28-6t

FOR SALE—Seven-room dwelling, corner lot, on DeWald street, near Calhoun; price $2,500, for ten days. Wm. J. Lennart, 81 Calhoun street, second floor. 2-6t

FOR SALE—Choice vacant lots on south side; 25 feet, 30 feet, 33 1-3 feet; paved streets paid for; all sewers in and paid for; abstract of title furnished. Philip L. Zorbaugh, 134 E. Berry St., second floor. 28-6t

FOR SALE—At a bargain, one 7-room and 9-room houses, on Washington boulevard. For particulars call at 1217 Van Buren street. Call after 6:30 p. m. 28-6t

FOR SALE—Bakery—Old stand, doing a good business; will sell on monthly payments. Address Box 6, this office. 25-6t

FOR SALE—Residence on Fox street, near electric works. Owner has left city. Will name bargain price. W. E. Doud. 7-tf

FOR SALE—House and full lot on West Williams street, $2,250; a real bargain. W. E. Doud, over Old National bank. 7-tf

FOR SALE—A cottage near new round house; very desirable for railroad employe. W. E. Doud, over Old National bank. 7-tf

FOR SALE—A large rooming house in central part of the city, 20 rooms and all modern conveniences. G. Davis, Rooms 17-18 Pixley-Long block. 1-19-tf

FOR SALE—Vacant lots in all parts of the city on which I will build you a home after your own design and sell on monthly payments; office open every evening. G. Davis, Rooms 17-18 Pixley-Long block. 1-19-tf

FOR SALE—A capital investment—For 75 cents on the dollar I will sell two hundred and ninety-four shares of stock ($14,700.00) in the Anthony Wayne Mfg. Co., of Fort Wayne, Ind. For terms, apply to A. C. F. Wichman, 2437 Kosciusko street, St. Louis, Mo. 2-23-12t

FOR RENT.

FOR RENT—If you need money, read ad. on second page, first column. 7-30-tf

FOR RENT—Several desirable houses and business rooms; will be pleased to show on application. W. E. Doud, over Old National bank. 7-tf

FOR RENT—Pleasant, furnished rooms, with board, bath and all modern conveniences, half square east of Calhoun, at 129 East Washington. 6-27-tf

FOR RENT—Lodge room can be had by parties desiring it on either Wednesday or Friday evening at very reasonable price; nice dancing floor in same building to rent on any Saturday afternoon or evening. Telephone 1056, new phone. 10-tf

FOR RENT—Two furnished rooms; also, want boarders, at 208 W. Wayne St. 1-22-1m

FOR RENT—Floral hall, Flick building, 207-9 W. Berry street; large hall, well heated, lighted and furnished; suitable for entertainments; afternoons, $3.50; evenings, $5.00. Small hall—evenings, $3.00. Dwelling, 1232 W. Washington street, 7 rooms, $16.00 per month. Inquire mornings at Flick Building. Geo. W. Flick. 1-16-tf

FOR RENT—1028 Garden street, modern; 1019 Garden St.; 2403 S. Calhoun, modern, 715 W. Wayne, modern; 2217 S. Calhoun, and stable; 1214 Webster; 1308 W. Washington; 2510 Miner, and stable; vacant lots on West Main street, and improved property in different parts of the city for sale. Schfader & Wilson, 709 Court street, first floor. 9-10-tf

FOR SALE.

FOR SALE—A bargain in Lakeside property; must be sold quick. W. E. Doud, over Old National bank. 7-tf

FOR SALE—Property on nearly every street in the city. See what I have before you buy. F. G. Gauntt. 1-23-tf

FOR SALE—7-room cottage, with bath and electric lights, a full lot, between reservoir and Williams grove. W. E. Doud. 7-tf

FOR SALE—New 6-room residence, bath, furnace and lights, near Clay street school, $2,600. W. E. Doud, over Old National bank. 7-tf

FOR SALE—Desirable residence on Savilla avenue, near Broadway; will be sold at less than value. W. E. Doud, over Old National bank. 7-tf

FOR SALE—A 7-room house; has good cellar, both kinds water; electric lights; on car line and paved street. A bargain if taken at once. F. G. Gauntt, cor. Berry and Harrison streets. 9-12-tf

FOR SALE—A 6, 7 and 8-room houses on East Lewis street, $2,000 to $2,500; a 7 and 8-room house on East Jefferson street. G. Davis, Rooms 17-18 Pixley-Long block. 1-19-tf

FOR SALE—In Bloomingdale, 11 houses, $1,000 to $3,000; in Lakeside, seven houses, $1,300 to $4,000. G. Davis, Rooms 17-18 Pixley-Long block. 1-19-tf

FOR SALE—Near Pennsylvania round house, ten new houses which can be bought on monthly payments. G. Davis, Rooms 17-18 Pixley-Long block. 1-19-tf

FOR SALE—Eight business blocks in heart of city, all paying good interest on investment; prices range from $4,000 to $15,000. G. Davis, Rooms 17-18 Pixley-Long block. 1-19-tf

FOR SALE—3 modern houses on West DeWald, West Williams and West Butler streets, $2,400 to $3,000; 7 cottages in South Wayne, $1,100 to $2,000. G. Davis, 17-18 Pixley-Long block. 1-19-tf

FOR SALE—Two beautiful suburban homes just at the edge of the city; modern house on Liberty street, $2,000; 3 modern houses on Spy Run avenue, have only been built a year. G. Davis, Rooms 17-18 Pixley-Long block. 1-19-tf

FOR SALE—Corner lot, 50x150, south side, with a good 8-room brick house and a good 6-room frame house; both streets paved; price reduced to $5,000.00 if sold soon. Louis F. Curdes, 3 and 4 Pixley-Long block. 2-12-tf

FOR SALE—25 good farms, 40 to 240 acres, in Aboite, Milan, Marion, St. Joe, Perry, Cedar Creek, Jefferson and Pleasant townships, $40 to $75 per acre; some will trade for city property. G. Davis, Rooms 17-18 Pixley-Long block. 1-19-tf

FOR SALE—Eight-room brick house; drove well, cistern; two lots, south side; good place to raise poultry; a bargain, only $1,600; easy payments, long time. Also vacant lots, $125; $5 cash, $2.50 per month. Inquire at 902 Columbia avenue. 1-31-1mo

FOR SALE—5-room cottage on East Wayne street, full lot, paved street, $2,200; also 7-room frame house on East Wayne street, paved street, lot 37x150, $2,500. Louis F. Curdes, 3 and 4 Pixley-Long block. 2-12-tf

FOR SALE—Two special bargains in modern houses on West Berry and West Washington streets, also five modern houses on Washington boulevard and 6 on West Wayne street, $2,400 to $10,000. G. Davis, 17-18 Pixley-Long block. 1-19-tf

FOR SALE—Nearly new modern 7-room house on Pontiac St., near Lafayette, price $360 to $700; fine lot on paved street and car line near new shop at a bargain. F. G. Gauntt, cor. Berry and Harrison Sts. 9-12-tf

FOR SALE—Several desirable properties on Jefferson, Washington, Wayne and Berry Sts.; prices $2,300 to $20,000; also several fine lots on same streets; 9-room house, barn and large lot near Knitting Mills at a sacrifice, owner leaving city. F. G. Gauntt, cor. Berry and Harrison Sts. 9-12-tf

FOR SALE—A seven-room house on East Jefferson street, with good barn, $2,200; a nineroom house on East DeWald street, with modern improvements, rents for $17 per month, $2,600; vacant lot on Taylor street, near Broadway, $750—want an offer; a seven-room house on Gay street, $1,550; an eight-room house on Hugh street, near Francis, $2,350; a nine-room house on Eliza street, $2,400; a six-room house on Smith street, $1,400; a seven-room house on Hoffman street, $1,850. A good grocery for sale; sold at a bargain; call at once. John T. Wagner, Real Estate and Loans, 23 Court St. 1-9-tf

FOR SALE—If you want to invest in city property or a farm, call on R. Stahl, office 408 East Washington street, corner of Lafayette. Home phone 1684. 11-10-tf

FOR SALE—Cheap, new Edison phonograph, with forty-two records. For particulars, address, Phonograph, care Sentinel. 9-4-tf

A CARD

FROM DR. W. H. HALE, OF THE RED CROSS MEDICAL ASSOCIATION.

Editor Sentinel:

Sir—During the past six months the Fort Wayne branch of the Red Cross Medical association, located at 723 Clinton street, has given its services entirely free to over 2,000 invalids, having charged each just a sufficient sum to cover the actual cost of treatment. Nearly 1,900 of these invalids have been discharged cured, notwithstanding the fact that many of them suffered from maladies that had been pronounced incurable. Numerous letters, bearing evidence of this fact, have appeared in your columns from time to time.

To give your readers a more intelligent idea concerning the maladies we have cured in our Fort Wayne office during the past six months, we give the following facts from our books:

Diseases.	Cured.
Catarrh	216
Female Weakness	243
Goitre, Tumor	119
Piles, Fistula	107
Cancer	69
Opium Habit	42
Deafness	180
Blood Poison	104
Rupture	56
Varicocele	148
Hydrocele	27
Weakness of men	218
Skin Disease	74
Sterility	69
Heart Disease	28
Miscellaneous	217
Total	1,892

The object of the Red Cross Medical association in giving its services free to such a large number of invalids, and for such a prolonged period, was for the express purpose of making its superior skill known to the citizens of Fort Wayne and vicinity, and of demonstrating its ability to cure Catarrh and Catarrhal Deafness, also Male and Female Weakness and Rupture, Varicocele, Goitre, Cancer and all diseases of the rectum.

This fact being now proven to the great majority of your readers, it is now in order for us to announce that our office is permanently located at 723 Clinton street, and that on and after this date, we will give only consultation free to all invalids, that we will make a charge of $2.00 for a thorough examination, with advice in each case, and that our charges for treatment will be as reasonable as is consistent with first class treatment.

Yours respectfully,

W. H. HALE, M. D.

Fort Wayne, Feb. 28, 1903.

When others fail consult

DR. WENGER.

SPECIALIST,

35 years European and American hospital and private practice experience for all Desperate, Chronic, Nervous and Private Diseases and Head, Nose, Throat, Lungs, Liver, Kidney, Stomach, Heart, Bowels, Bladder, Blood, Skin, Eye, Ear and Sexual Diseases.

Kidney and Urinary weak back, pain in side, abdomen, bladder, sediment in urine, brick dust or white painful gracious, Bright's disease and all diseases of the bladder.

Private Diseases—Gleet, Gonorrhoea, Inflammation, Discharges, Stricture, Weakness or Organs, Syphilis, Hydrocele, Varicocele and kindred troubles quickly restored.

Lost Manhood and all its attending ailments, both young, middle aged and old men. The awful effects of early indiscretions, producing weakness, nervous debility, night emissions, exhausting drains, pimples, bashfulness, loss of energy and weakness of both body and brain.

Cancers, Tumors, Piles cured without knife or pain.

Do not let timidity or prejudice keep you from calling.

OFFICE HOURS—8 to 12 and 1 to 5. Sundays, 2 to 4 only.

Dr. N. R. Wenger,
1006 Calhoun Street.

DENTISTRY.

Painless Dentistry. Warranted Work. Moderate charges. Get the best.

U. S. Dental Parlors.

Drs. J. A. and J. W. Williams, Mgrs.

Phone 1178. 88 Calhoun St.

SEVERAL WORTHY PROMOTIONS

August Keyser and William Brennan Called to More Responsible Duties

PENNSYLVANIA MEN GO UP

Christian Geiger Heads the List—Change on Panhandle System.

E. W. Strong has handed in his resignation as foreman of the new machine room at the Fort Wayne Electric works to Supt. A. E. Barnes, with the intention of accepting a position with a big manufacturing concern in Milwaukee, the resignation to become effective next Saturday night. This opens the way for advancement to a couple of men. August Keyser will be Mr. Strong's successor in the big new shop, and William T. Brennan, a machinist who has been employed in Foreman Keyser's room for a number of years, will become the foreman of that department. The new machine shop is one of the best equipped establishments for heavy work in the country, as everything in the way of machinery and tools is new and of the most approved pattern. The department could fall into no better hands than those of Mr. Keyser, who is a mechanic of high order. Mr. Brennan is also a practical machinist, who began at the bottom and worked his way through a series of positions which served to give him a thorough knowledge of all kinds of work, and he is regarded as one of the best mechanics in the city.

Killing a Town.

The power of a railway to build up or destroy a town is demonstrated in the case of Algiers, a little city on the opposite shores from New Orleans, which a year ago was the terminal of the Southern Pacific railway and line of steamers. The company first took away the New York ships and sent them to Galveston; then it took away the Havana steamer, sending it across to New Orleans instead; then it took the passenger business away by removing the terminals into the city of New Orleans. It intends to take the two remaining New York boats away on their next trip. The shops are still at Algiers, but it is an open subject that it is the company's intention to remove them as soon as possible, doing all the work possible at Houston and the rest of it at New Orleans instead of Algiers.

Large Dynamo Output.

Among the shipments from the Fort Wayne Electric works today was one of the four mammoth dynamos—an 8,000-light capacity machine—that the company is building for the Copper Queen Consolidated Mining company, Douglas, Ari. It required two cars to carry this immense machine, which had to be disconnected for the purpose. Another shipment from the works today was a car containing two 240-light generators for the Mobile Light and Railway company, of Mobile, Ala., and still another, a twenty-horse power motor, for Havens, Owens & Rentschler company, Hamilton, Ohio.

Master Mechanics Will Change.

The management of the Southwest system of the Pennsylvania announces the coming changes in location of master mechanics. P. F. Smith will go to Dennison, M. Dunn will go to Columbus, T. F. Butler will go to Indianapolis, and S. W. Miller will go to Logansport. Messrs. Smith and Butler resided in this city some years ago and are well known here.

Engineer Keplinger Reports.

Engineer J. A. Keplinger was at the throttle of the engine which pulled Pennsylvania train No. 18 when it left this city for the east this morning. Mr. Keplinger was injured in the wreck at Ada several months ago and his trip out today was the first since the accident.

Lifted the Embargoes.

Pittsburg, Pa., March 3.—All embargoes on freight recently placed by the Pennsylvania Railroad company and the Pennsylvania lines west of Pittsburg during the period of congestion has been lifted. Notices to this effect were today sent to the principal shippers and connections. The commodities affected are grain, hay, lumber, ore and slow line freight destined to points east of Johnstown.

Do you know

that there is hardly a food product as much adulterated as Cocoa and Chocolate?

Set your mind at rest

Huyler's

Cocoa and Chocolate

are absolutely pure and wholesome.

Obinger Family Here.

Mr. and Mrs. G. Obinger and one of their children, of South Wanatah, were brought here on Nickel Plate train No. 2 yesterday and taken to St. Joseph hospital for treatment. Obinger sustained injuries to his back which, although apparently slight at first, have taken quite a serious form, and Mrs. Obinger is suffering from bruises caused by the chimney brick striking her and from fright. She has been sick for some time and suffers as much from nervous shock as from actual injury. This family had their home destroyed by a car being thrown against the house when the collision on the Monon crossing occurred.

Several Men Promoted.

As a result of the resignation of J. C. Stephans as tallyman at the Pittsburg freight house, seven promotions in the clerical force at that office occurred yesterday. The promotions in the order in which they occur were as follows: Christian Geiger, F. L. Freiberger, W. A. Stevens, Edward Cruse, Paul Charle, Charles Algier and Carl Sunderland. The latter was a messenger and his place has been filled by hiring Stephen Algier. Chief Clerk C. M. Jones says all these men have been employed in the office some time and all are competent and faithful in the performance of their duties.

Shop Track Completed.

The Pittsburg shop track, which runs through the old machine shop and out to the west end of the new boiler shop, was completed at 9 o'clock this morning and the work of erecting the big traveling crane in the boiler shop will probably be taken up tomorrow. This crane has been on cars at the east yards for two weeks, but was brought down to the shops this morning.

Industrial Notes.

Engineer A. Evans, of the Nickel Plate, is sick.

Nickel Plate Firemen C. H. Brown and E. L. Speice are sick.

Walter A. Noll is a new employe at the Pittsburg lumber yards.

H. L. Richards, a Pennsylvania freight house truckman, is sick.

The Nickel Plate has re-employed Brakeman S. F. Brokaw, who resigned several months ago.

Theodore Titus, yard engineer, went to Cincinnati yesterday to attend the funeral of his sister-in-law.

R. J. Fisher, of the Bass works, who was to leave today for St. Louis, has put off the trip one week.

Edison Brock, of the Pennsylvania motive power office, has been transferred to the machine shop.

Contractor H. B. Smitley has started the erection of a dwelling house at Holton avenue and Green street.

Switchman E. W. Lott, who was off duty on account of the sickness of his wife, reported for work yesterday.

Nickel Plate Brakeman R. M. Deatrick has reported for duty, after being sick with typhoid fever several weeks.

D. A. Richey, a flue cutter at the Pennsylvania shops, has returned from a pleasant visit with relatives in the country.

H. L. Newhouse, a Pittsburg truckman, had one of his legs bruised yesterday and will be unable to work for a few days.

A. G. Holtzauer, of Kendallville, is in the city visiting friends. He was formerly an employe of the Pennsylvania shops.

Brakeman W. M. Kohr reported for work yesterday, after an absence on account of the sickness of his brother, who is at the hospital.

R. F. Landy, assistant night foreman at the Pennsylvania round house, will leave in a few days for Richmond, where he will visit relatives.

Conductor E. W. Hindel and Brakemen C. F. Cole and J. W. Miller, of the Nickel Plate, are off duty, the latter to visit relatives at Fremont, Ohio.

Clarence F. Johnson, of the Wabash shops, is entertaining his sister, Mrs. Nettie Humphrey, of Pierceton, Ind. Mr. Johnson resides at 304 Pearl street.

Watchman William Hamman, of the Pensylvania and Broadway, is off duty on account of sickness in his family, and William Satandiford has charge of the crossing in the meantime.

Mrs. A. M. Walsh was called to Warsaw yesterday by a telegram informing her of the death of her mother. Engineer Walsh, who was out on the road when the message came, went down to Warsaw today.

Miss Fredericka Schotemeyer, day operator at the Wabash offices, has secured a week's leave of absence to recuperate. She has been slightly indisposed for the past week or two. Mrs. J. E. D. Anderson, of Huntington, has taken Miss Schotemeyer's place.

Nicholas Roth, a patternmaker at the Pittsburg shops, is off duty for the purpose of having a growth removed from the inside of one of his ears. He has suffered considerably from the tumor and his hearing was at one time threatened.

J. Moore, A. H. W. Dornte, Jacob Juak, H. C. Ehr, C. W. Rodenbeck and F. J. Ruch are sick, and F. Longley is suffering with an injured foot. All are Pittsburg shopmen. George J. Castle, George Tait and James Roche reported for work at the smith shop after being on the sick list.

The Pennsylvania company is now receiving 100 steel gondola and steel hopper bottom cars from the Pressed Steel Car company daily and this rate of delivery will continue until the contracts are filled.

Pierre Plantinga, who is now connected with a manufacturing establishment in Cleveland, is circulating among old friends in the city. He was connected with the Western Gas Construction company in an official way until last fall.

A bank book and some valuable papers, including a check for $25, were picked up by Officer William Knock at the Pennsylvania depot this morning and turned over to Stationmaster J. W. Clark. The owner secured the property later.

Ernest Schaefer, for a number of years employed as a clerk at the Fruit House, is assistant manager of the sales department of the Fair, a position which he has earned by his faithful four years' service with the proprietors of that establishment. Mr. Schaefer is a brother-in-law to Stephen Schellenberger.

All the employes of the Baltimore and Ohio repair shops at Keyser, W. Va., are out on strike because of a difference about the wage scale. The same employes were out last April, but the differences were adjusted and an agreement reached whereby the work went on steadily until recently.

Ed. J. Gebhart, fireman in the Wabash yards, burned his right foot in a peculiar manner yesterday. While cleaning the ashpan, a hot clinker got fastened in his pants leg and shoe in such a manner that he could not remove it until the foot was painfully burned.

Basil Larimar, of Dunkirk, Ohio, is the guest of his brother-in-law, Road Foreman C. R. Colmey, of the Pennsylvania. Mr. Larimar is one of the leading residents of Dunkirk, being vice president of the New National bank, a grocer and extensively engaged in farming and raising stock.

W. B. Gebhart and William Harkenrider, of the Bass shops, had the misfortune to get their hands slightly injured yesterday. F. E. Wilmore, a Pennsylvania fireman, had a hand slightly injured at the cinder pit while uncoupling an engine yesterday. A. F. Lapp, a pipefitter at the round house, had an arm and a hand scalded by hot steam and water pouring over him.

A. Schmidt, a machinist, and O. E. Schlink, a coppersmith, who were hurt some days ago, and W. C. Bohen, a tinner at the east shops, who was sick with pneumonia three weeks, resumed their respective places in the Pittsburg shops this morning. Fred Mailand, who was sick, and Ernest Workman, who was having his machine repaired, also resumed work in the machine shop.

John Sullivan, foreman of the blacksmith department of the Dennison shops of the Pennsylvania, stopped over in the city an hour or two yesterday to see his old friend and former associate, C. L. Hepp, foreman of the Wabash blacksmith shop. These gentlemen worked together in the Garr Scott & Co.'s shops at Richmond, Ind., several years ago, and the meeting yesterday was the first in a half-dozen years.

David Majors resumed his duties at the Wabash boiler shops this morning, after being at the railway hospital in Peru three or four weeks. Mr. Majors had his left arm and shoulder injured by a fall a month ago and he has not yet fully recovered, though able to work. Mr. Majors says that the venerable Luther Wright, who is at the hospital, does not improve as rapidly as his friends would like. The old shopman is past the three score and ten mark.

A Pittsburg paper says that the Wabash will have three yards in Pittsburg or near that city. The first will be wide enough for fifteen tracks, in which 2,000 cars can be stored. The sites for the second and third are a few miles farther west, and each is about the same in extent. The yards at Greentree tunnel will be used for passenger business. In addition to these three yards, the Wabash will have also large city terminals, and its system of steam car ferrys will enable it to tap many industrial plants.

The ambitious news gatherers in the east are keeping the railway officials busy denying the stories of consolidations, extensions and improvements contemplated this year. Last week three stories concerning Pennsylvania improvements were put in circulation and yesterday the company sent out denials of each. These were the building of a fourtrack bridge across the Susquehanna at Perryville, the building of a proposed belt line in Baltimore and the extension of its line further into the anthracite coal region with the acquisition of additional anthracite coal lines.

BOTTLE BABIES

Bottle babies are so likely to get thin. What can be done? More milk, condensed milk, watered milk, household mixtures—try them all. Then try a little Scott's Emulsion in the bottle.

It does for babies what it does for old folks—gives new firm flesh and strong life. You'll be please with the result. It takes only a little in milk to make baby fat.

We'll send you a little to try, if you like.
SCOTT & BOWNE, 409 Pearl street, New York

HOME COUNCIL NO. 2 IS FULLY ORGANIZED

Second Fort Wayne Organization of Fraternal Assurance Society.

In its comfortable quarters at Vordermark hall Monday evening Home Council No. 2, Fraternal Assurance Society of America, was permanently organized. The acting supreme officers, with Martin W. Kemp as supreme president, obligated the members, after which officers were elected for the new council as follows:

Past President—Mr. Lindsley.
President—Amos E. Houk.
Vice President—Mable Croninger.
Chaplain—Mrs. A. E. Sine Taylor.
Recording Secretary—Frank Kent Hills.
Treasurer—Chas. W. Porter.
Sergeant at Arms—Clarence Comincavish.
Inner Guard—Mr. Croninger.
Outer Guard—Frank Aulls.
Trustees—Chas. A. Singrey, Manford S. Edsall, Mrs. Nora Worman.
Deputy—Harry F. France.
Medical Examiners—Chas. C. F. Nieschang, M. D., Eric E. Morgan, M. D.

The above officers were then installed with imposing ceremony by the supreme officers. President Houk appointed his committees and members of both councils, 1 and 2, Fraternal Assurance society, gave short talks. Supreme Manager Wynant gave an interesting address on fraternal insurance.

The new council makes a good beginning with thirty members, every one a hustler, and there is every assurance of its future success.

HIS TRIAL SERMON.

A certain bishop was in the habit of testing the ability and competency of the candidates who came before him by making them preach a trial sermon. He had for this purpose a pulpit in the palace. On one of these occasions there appeared before him a gentleman of short stature and of a somewhat nervous temperament.

"Well, Mr. ——, I should like to hear you preach," said the bishop.

The probationer manifested some nervousness and diffidence, and pleaded that he was not prepared with any special subject.

"Oh," rejoined the bishop, "you can give a short address on something. Take Zaccheus for your subject."

The young man ascended the pulpit and began:

"Zaccheus was a little man—so am I. Zaccheus was up a tree—so am I. Zaccheus made haste to come down—so will I."

Suiting the action to the word he descended. He was passed.—Scottish American.

SOUR STOMACH.

When the quantity of food taken is too large or the quality too rich, sour stomach is likely to follow, and especially so if the digestion has been weakened by constipation. Eat slowly and not too freely of easily digested food. Masticate the food thoroughly. Let five hours elapse between meals, and when you feel a fullness and weight in the region of the stomach after eating, indicating that you have eaten too much, take two of Chamberlain's Stomach and Liver Tablets and the sour stomach may be avoided.

THIS LANGUAGE OF OURS.

"I understand you have closed down your plant?"

"Yep; we shut her up yesterday."—Baltimore American.

Foley's Kidney Cure makes the kidneys and bladder right. Contains nothing injurious. Sold by Dreier & Bro.

Best for Youth, Best for Age, Model Steam Baking Co.'s Red Label Pepsin Bread. 3-3t

FARMS BOUGHT, SOLD OR EXCHANGED

One of the members of the firm will be at Dreibelbiss Abstract Office, Court street Fort Wayne, Ind., on Saturday of each week. We buy farms for cash, sell on long time. Write for description list. For particulars address Sol. Mier Co., Bankers and Real Estate Dealers, Ligonier, Ind. S-26-d&w-tf

Miss Jennie Sedgwick, a teacher in the Albion public schools, who has been a patient at St. Joseph's hospital for several weeks, has recovered sufficiently to return to her home and will leave for Albion tomorrow.

There's nothing so bad for a cough as coughing!
There's nothing so good for a cough as Ayer's Cherry Pectoral!

A cough means a great deal to a young person, when there is a family history of weak lungs, with perhaps a case of consumption itself. Coughs weaken the tissues, congest the membranes, and prevent healing. Ayer's Cherry Pectoral controls the congestion and inflammation, and the cough disappears. Your doctor will explain, for we give all doctors the formula.

J. C. Ayer Co., Lowell, Mass.

"We have used Ayer's Cherry Pectoral in our family for over 25 years. For all lung troubles I am sure there is no medicine its equal."—MRS. A. POMEROY, Appleton, Minn.

W. L. DOUGLAS $3.50 SHOE UNION MADE

Men's $5 Shoes for $3.50.

W. L. Douglas makes and sells more men's Goodyear Welt (hand sewed process) shoes than any other manufacturer in the world.

$25,000 REWARD will be paid to anyone who can disprove this statement.

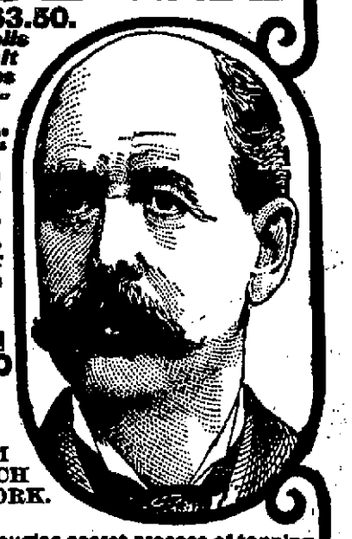

Because W. L. Douglas is the largest manufacturer, he can buy cheaper and produce his shoes at a lower cost than any other concern, which enables him to sell a shoe for $3.50, equal in every way to those sold elsewhere for $5.00.

Note Increase in Business.
1899 Sales: $2,203,883.21
1902 Sales: $5,024,340.00
A gain of $2,820,456.79 in Four Years.

Established 1876. 27 years of unequalled success.

FIT LIKE CUSTOM BENCH WORK.

Made of Hoyt's Patent Calf, imported Enamel, Vici Kid, Box Calf and Wax Calf, in Button, Lace and Dress Congress.

Also 147 other styles and shapes in all kinds of leather.

CAUTION.—The genuine have W. L. Douglas name and price stamped on the bottom.

The Douglas secret process of tanning the bottom soles produces absolutely pure leather; more flexible and will wear longer than any other tannage in the world.

The sales have more than doubled the past four years, which proves its superiority. Why not give W. L. Douglas $3.50 shoes a trial and save $1.50 on every pair.

The best imported and American leathers, Hoyt's Patent Calf, Enamel, Box Calf, Calf, Vici Kid, Corona Colt, and Nat'l Kangaroo.

Fast Color Eyelets used exclusively.

Have all wear W. L. Douglas Strong Made $2.00 shoes; Youth's, $1.75.

Shoes by mail, 25 cts. extra. Illustrated Catalog free. W. L. DOUGLAS, Brockton, Mass.

FORT WAYNE: 80-82 Calhoun St.

W. M. KLINKEL, Manager.

Meyer Brothers & Co.

(ESTABLISHED 1852.)

Fort Wayne's Oldest Drug House.

Our Guarantee of Purity Goes With Everything We Sell.

Our stock of Drugs is the largest in the city.
Special attention paid to the filling of prescriptions.
Our line of druggists' sundries is unequalled in the state.
Perfumes, Toilet Waters, Manicure Goods and Fine Soaps is a hobby of ours.
MANUFACTURERS OF IMPERIAL BAKING POWDER AND SPICES.
We carry a large line of foreign and domestic cigars.

No. 2 Keystone Blk.—Phones: Home 159, Bell 159

A FEAT OF MEMORY.

Some light is thrown on the possibilities of memory culture by an interesting recital contained in the autobiography of Robert Houdin, the famous conjurer. He taught his son to glance at, say, a shop window and to memorize accurately as in a brain picture the window's contents. Then he would ask him to describe the contents, checking and correcting him as he went on. On one occasion Houdin was commanded to the Tuileries to give a performance before the French court. As he passed through an anteroom to the salon he bade his son note the arrangement of the room and the contents of the bookcases. Then at the close of the entertainment Houdin astonished his audience by giving what he called a "second-sight test. Declaring his unfamiliarity with the Tuileries, Houdin, blindfolding his son, asked him to gaze through the wall of the room to the chamber beyond, to describe the arrangement of the chamber and to read the titles of the volumes on the shelves of the bookcases. This feat the young lad accomplished, to the astonishment of the court.

WHAT IS LIFE?

In the last analysis nobody knows, but we do know that it is under strict law. Abuse that law even slightly, pain results. Irregular living means derangement of the organs, resulting in Constipation, Headache or Liver trouble. Dr. King's New Life Pills quickly readjusts this. It's gentle, yet thorough. Only 25c at Dreier & Bro.'s drug store.

PEOPLE ARE STARVING.

Dublin, March 3.—The inhabitants of the Aran isles are in a state of semi-starvation in consequence of the prolonged storms on the west coast of Ireland. The wants of the population are ordinarily supplied by steamer three times weekly, but communication with the islands has been completely cut off since February 21 and all attempts to provision the islanders have had to be abandoned.

Laxative Bromo Quinine Cures a Cold in One Day, Grip in 2 Days. E. W. Grove on every box. 25c

The Rurode DRY GOODS CO.

The New Spring Ginghams

ARE HERE IN BEWILDERING VARIETY, SENSIBLE, SERVICEABLE, BEAUTIFUL; CHECKS, STRIPES, PLAIDS, IN DAINTY COLOR COMBINATIONS, PRETTIER THAN EVER BEFORE, AND ATTRACTIVELY PRICED; SEE THE STYLES AND QUALITIES AT 7C, 10C, 12½C AND 15C A YARD.

FINE ZEPHYR, MERCERIZED AND SILK GINGHAMS AT 20C, 25C AND UP TO 50C A YARD.

RICH, FANCY MADRAS, OXFORD CHEVIOTS AND PANAMA CLOTHS, HIGHLY MERCERIZED, BEAUTIFULLY WOVEN DESIGNS, 25C, 35C, 50C A YARD.

Our Silk Department

COMMANDS ATTENTION BY ITS LAVISH DISPLAY OF THE SEASON'S CHOICEST STYLES IN FOULARD AND FANCY SILKS; EXCLUSIVE IN DESIGNS AND RIGHTLY PRICED. NEXT TO THE SILKS WILL BE FOUND THE BLACK GOODS; YOU KNOW OUR REPUTATION HERE; MORE VARIETY, MORE QUALITY, BETTER VALUES THAN EVER BEFORE.

The Second Floor

INCREASES IN ATTRACTIVENESS DAILY; TIME TO THINK ABOUT A NEW SPRING SUIT, WAIST OR SKIRT; THIS DEPARTMENT OFFERS SPLENDID THINGS FOR YOUR CHOOSING.

The Passion Play

EXHIBITIONS DAILY; DO NOT FAIL TO SEE IT; A FREE TICKET WILL BE GIVEN WITH EVERY PURCHASE OF 50C OR MORE.

Take Luncheon With Us

ARMOUR & CO. ARE GIVING A DEMONSTRATION OF THEIR CELEBRATED FOOD PRODUCTS AT OUR STORE, AND INVITE YOU TO PARTAKE OF A DAINTY LUNCHEON FREE.

The Rurode Dry Goods Co.

DUNLAP AND STETSON

THE HATS THAT LEAD THE WORLD.

We are now showing the latest blocks for spring. Come in and see them.

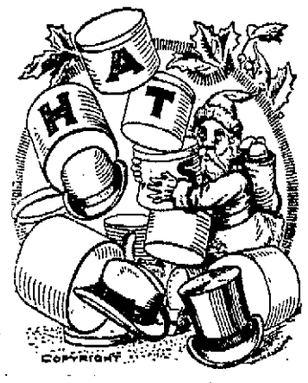

JUST IN

NOBBY LINE OF SPRING SHIRTS AND NECKWEAR

A Choice Variety from which to make a selection.

GOLDEN, THE HATTER.

THE BOSTON STORE

EMBROIDERIES! EMBROIDERIES!

We can show you the largest and cheapest line of Embroideries in the city.

Special bargains in Wash Goods this week.

New styles in White Goods for shirt waists at special low prices.

We are offering some great bargains in our Dress Goods department.

A lot of Children's Hose, all sizes, at 10 cts., worth 12½ and 15 cts.

A lot of Ladies' Fancy Hose at 12½ cts., worth 20 cts.

Special bargains in Ruffle Curtains at 50 and 75 cts.

A lot of Towels at 10 cts., worth 12½ cts.

DO YOUR TRADING AT THE BOSTON STORE, AS WE HAVE MANY GREAT BARGAINS TO OFFER.

Wm. Hahn & Co.

THE BOSTON STORE.

ÆTNA LIFE INSURANCE CO., HARTFORD, CONN.

Commenced Business in 1820

General Offices 40 Counties in Indiana. 132 E. Berry St.

CHARLES W. ORR, Mgr.

MONEY TO LOAN

On real estate or personal property. C. E. Pfeiffer, rooms 6-7 Bass Block. tf

Try the Sentinel Want Column.

The Fort Wayne Sentinel

TUESDAY, MARCH 3, 1903.

OUR TELEPHONES.

Editorial Rooms..... 650
Business Office..... 173

THE WEATHER.

Chicago, March. 3.—Forecast for Indiana: Threatening tonight and Wednesday, with possibly showers in south portion; warmer tonight; variable winds.

CITY BREVITIES.

John Cleaver is visiting relatives in Decatur.

Fred Reynolds, of Muskegon, Mich., is visiting in the city.

Mrs. F. Howenstein has left for eastern Ohio for a few weeks' visit with her step-mother.

The meeting of the woman's Hope hospital committee has been postponed until April 1st.

The Wayne street M. E. church prayer meeting will be held Wednesday evening as usual.

The Sans Facon club will meet with Mrs. Oliver Jones, on Leith street, Wednesday afternoon.

Mrs. Elizabeth Haverley is seriously ill at the home of her daughter, Mrs. Scantling, of 202 East DeWald street.

William Wolff, manager of Wolff Bros.' store at Racine, Wis., and Charles Wolff have returned from an eastern trip.

The Woman's Home Missionary society of Trinity M. E. church will meet at the home of Mrs. Bouse, on North Cass street, this evening.

The W. C. T. U. will meet in the Sunday school room of Plymouth Congregational church Wednesday afternoon at 2:30.

Violand, the infant child of Engineer Schulz, of No. 7 engine house, is seriously ill at the home of his grandparents on South Broadway.

Mrs. Tucker entertained at cards at her home on East Lewis street Saturday evening. Prizes were won by Mrs. McPherson and William Schaden.

RIVERS ARE FALLING.

Pittsburg, Pa., March 3.—The rivers are falling rapidly, and business along the wharf has assumed its normal condition. The swiftness with which the water is going down caused the men employed on river crafts and wharf boats, tied up along the banks, an anxious night last night. Nobody could go to sleep, as the falling waters made it necessary for all to be at work, keeping out into the stream. John Craft, assistant engineer of the tow boat, Iron Age, while at work on the boat, fell overboard and was drowned. The Monongahela Coal company is preparing to send out coal today. The southern shipment will reach several million bushels.

RHEUMATIC PAINS RELIEVED.

The prompt relief from the severe pains of sciatica and rheumatism which is afforded by Chamberlain's Pain Balm, is alone worth many times its cost. Mr. Willard C. Vail, of Poughkeepsie, N. Y., writes: "At Riverside, Cal., I found at a drug store some of your liniment and I bought two bottles of the same. If it is sold at this place please inform me; if not, please send me some at once, as I am troubled with rheumatism and neuralgia of the nerves and Chamberlain's Pain Balm gives relief quicker than any liniment I have ever used."

FRESH VEGETABLES.

Head Lettuce, 20c lb.
Hot House Lettuce, 22c lb.
Large Ripe Tomatoes, 20c lb.
Snow White Cauliflower, 20c head.
Oyster Plants, 4c bunch.
Fresh Radishes, 4c bunch.
Young Onions, 2c bunch.
New Beets, 7c bunch.
Fancy California Celery, 8c stalk.
Extra Large Pineapples, 30c each.
Nice Malaga Grapes, 15c lb.
California Navel Oranges, 25c and 40c doz.
Wax Messina Lemons, 20c doz.

WHITE FRUIT HOUSE.

No trouble to prepare quick breakfasts if you have Mrs. Austin's famous Pancake Flour. Ready in a moment. 25t6

AT THE CENTRAL GROCERY.

Fresh No. 1 Pickerel, 10c pound.
Large, Fat, Mess Mackerel, 20c each.
New Holland Herring, 75c keg.
Large Labrador Herring, 1½c each.
Spiced Herring, 2 for 5c.
Imported Spiced Sardines, 60c pail.
Large Pails Family White Fish, 60c.
Best Cromarty Bloaters, 2 for 5c.
Red Salmon, 10 and 15c, large can.
Fresh Barataria Shrimps, 10c each.
Russian Caviar, Little Neck Clams, Extra Quality Lobsters, Sardines in Oil, Mustard and Spice.

FREIBURGER & MICHEL.

For "Goodness" Sake, eat Model Steam Baking Co.'s Red Label Pepsin Bread. 3-3t

LAY DOWN TO REST WHEN DEATH CAME

L. S. Williams Expires Suddenly from Heart Paralysis--The Funerals.

Lewis S. Williams, a lumber inspector, whose home was at 2412 Miner street, died very suddenly at 6 o'clock Monday evening from paralysis of the heart. His age was 51 years, 11 months and 11 days.

Mr. Williams was down town Monday afternoon, but returned home about 5 o'clock, complaining of a choking sensation, and remarked that he would lie down to rest a short time. Twenty minutes later Mrs. Daniel Tombaugh, a neighbor, who had dropped in for a few minutes, entered the room to speak to Mr. Willams and found him dead. He had passed away so quietly that none of his family were aware of his critical condition. Deputy Coroner A. E. VanBuskirk was at once summoned, and examination disclosed that Mr. Williams' death had been due to paralysis of the heart.

He was a native of Ohio, and formerly resided at Maples, this county, but removed to Fort Wayne eighteen years ago, taking a position as lumber inspector for the Fort Wayne Organ company. Later he was a buyer and inspector for Hoffman Bros., and while acting in this capacity in Kentucky last summer was painfully injured, having been struck upon the head by one of the limbs of a falling tree. Recently he had been engaged as an organizer for the Knights of the Maccabees, forming new tents of the order in many sections of Indiana. He was a member of Wayne tent, No. 54, of this city. The surviving relatives include the widow and two sons—John, a fireman on the Grand Rapids railroad, and Charles, a clerk for the Union Pacific Tea company.

FUNERAL NOTICES.

Butz.—Funeral services of Otto Butz will be held from the home, 3603 South Harrison street, Wednesday afternoon at 2 o'clock. Rev. J. H. Evans, of Bethel Evangelical church, will officiate.

Bressler.—It is expected that the funeral services of Albert W. Bresler will be held Wednesday from the residence, 1237 Elm street. A more definite announcement will appear later.

Wilson.—Funeral services of Samuel Wilson, colored, will be held Wednesday afternoon at 1:30 o'clock from the Peltier undertaking establishment and at 2 o'clock from the A. M. E. church.

"THE POT OF GOLD."

THE PITTSBURG TUNNEL MINING COMPANY, IN THE HEART OF THUNDER MOUNTAIN DISTRICT, IDAHO CO., IDAHO.

Mentioned in the Saturday Evening Post as the "Pot of Gold," is offering a limited quantity of its treasury stock for sale. This is believed to be one of the best gold mining propositions in the world. Here is a good chance for a few people in this vicinity to make good money on an investment. The Pittsburg Tunnel Mining Company property consists of 10 claims joining the great "Dewey," which has made Thunder Mountain famous. Out of 263 assays, throwing out all that made over $100 per ton, the average was over $6.00 per ton.

The only stock being sold in this company is treasury stock, for the purpose of paying for a 60-stamp mill which is contracted for and will be put in by the first of June, 1903. The "Dewey," with a 10-stamp mill, is putting out more than $1,000.00 per day. For further particulars, address, Z. A. Harris, No. 2521 Miner St., Fort Wayne, Ind. 'Phone No. 6693.

My personal knowledge of the men who are at the head of the Pittsburg Tunnel Company, their character, integrity and ability, leads me to invite the consideration of the public to their proposition. Through the kindness of a near friend of mine I hold a block of this stock. I am candid in saying I believe this proposition to be one of the best, if not the best, ever offered to Fort Wayne. We do not say buy, but ask you to make an investigation. This will cost you nothing. Full particulars will be furnished free on application. The first block of this stock is being sold at 10 cents per share. Today is your opportunity.

REV. Z. A. HARRIS, Minister, West Creighton Avenue Church of Christ.
PITTSBURG TUNNEL MINING CO., Watson Bldg.
W. S. KILMER, Sec'y, Chicago, Ill.

TWO COMMITTEE MEETINGS.

The council committee of the whole will meet again tonight to further consider the reports of the various heads of the city departments before giving them out to the printer for publication in book form.

Chairman Figel, of the special gas committee, this afternoon notified Clerk Schmidt to call a meeting of his committee for tomorrow night, when Manager Paul has agreed to be present.

LIMA LINE MEN TO MEET.

A meeting of the stockholders of the Fort Wayne, Van Wert and Lima Traction company has been called for Wednesday of next week to hear reports of the work, determine upon the purchase of ties and other material and to decide upon the work to be taken up at once. The meeting will be held in this city.

MARCH ISSUE OF FASHIONS.

The March issue of Fashions, published by the Rurode Dry Goods Co., has just been received, and is by far the most interesting number ever issued. All should secure a copy of this issue, as it contains the first installment of a story of absorbing interest., "A Romance of the Rail," by the celebrated author, Frederic Reddall; another story worthy of especial notice is "The Castle on the Rocks," by Mrs. Grey Canfield. The center page this month contains photos of twenty of the most celebrated actresses, and is particularly handsome. All the regular departments are filled with items of interest to every woman. The early spring styles are all elaborately illustrated, and the new Easter hats are given a full page. We advise an early call if you wish to secure a copy.

THE RURODE DRY GOODS CO.

New Trimmed Millinery!

For immediate wear; a choice collection of moderate-priced Hats, in the latest fancy braids, combined with laces, chiffons, etc., trimmed with flowers and foliage, at

$1.98 to $4.98.

Phipps & Atchison's Spring Hats.

Tomorrow the spring line of these famous Ladies' Tailored and Sporting Hats will be presented for the first time in Fort Wayne—beautiful styles and finest fabrics—all exclusive styles that other Fort Wayne stores cannot show you. Every one of them tells of an expert designer and trimmer. Lovers of fine millinery should see them before these styles are sold—no two alike.

Going Away Hats.

This week's millinery offering for winter tourists is a very comprehensive collection of new modes for the spring and summer season.

Whether it be a creation for the most fashionable function or a jaunty tailored or street hat that is desired, the correct idea, one that will be becoming to you, will be found in this collection in the most exclusive effects.

Spring Ribbons.

Every style indication points to a generous use of RIBBONS. Orders placed months ago have come to hand. Tomorrow we open them for your inspection. Quality and price will commend them to you.

SPECIAL No. 1—Satin back silk velvet ribbon, in black, per bolt of 10 yards, 25c.

Many new patterns and weaves in spring fancies.

Prices very low for quality, 25c, 39c, 50c yard.

SASHES—Best Mousseline Taffeta, 5 to 7 inches, black only, worth double, 25c, 30c, 35c yard.

New French Corded and Warp Prints, 4 and 5 inches wide, beautiful combination, 25c and 50c yard.

Black Velvet Ribbons.

Best quality—special prices.

There is nothing that should be of greater interest to the ladies of Fort Wayne who buy millinery than to learn where to buy their headwear, and to feel after reaching home that they have obtained the very best values, as well as the most becoming hat and absolutely right styles.

Our expert milliners see to it that you get the latter, and being the largest millinery concern in Fort Wayne, we obtain the lowest prices. All our goods are marked in plain figures—we are a one-price cash millinery store. No one sells for less than we do. We keep in touch with all the markets. We may get some undesirable merchandise, but if you buy here it will be a very, very rare occurrence. We point with pride to the hundreds of pleased customers we have served since our opening last August. This season we have increased our offerings and confidently invite you to come and see.

G. A. DEHM,

826 Calhoun Street.

Reasons Why You Should Trade With

Rhoads Cut-Rate Druggist

The Originator of Low Drug Prices,

1001 BROADWAY, SOUTHEAST CORNER WASHINGTON.

BECAUSE he made the low prices and as long as he keeps the prices down you can buy drugs at Reasonable Figures.

BECAUSE he is not an experiment, but has been cutting for two years.

BECAUSE he fights the Drug Trust and does not discourage competition.

BECAUSE his goods are always Fresh and Pure.

BECAUSE honesty is his policy.

BECAUSE he is the only druggist in Fort Wayne that don't belong to the Trust.

BECAUSE when you trade with Rhoads you help to kill one of the worst of Trusts.

BECAUSE our prices are all like these:

Bar Ben, 38c.
Borax, pound, 15c.
Botanic Blood Balm, 75c.
Castoria, 25c.
Coke's Dandruff Cure, 38c.
Castile Soap, pound, 17c.
Conklin's Microbe Destroyer, 75c.
Drake's Croup Cure, 25c.
Diamond Dye, 7c.
Epsom Salts, pound, 7c.
4711 Glycerine Soap, 15c.
Hostetter's Bitters, 75c.
Hein Fong, 19c.
Hagee's Cod Liver Oil, 80c.
Kitchell's Liniment, 38c.
Kidneoids, 38c.
Kin's Nerve Tonic, 69c.
Lithia Tablets, 19c.
Mother's Friend, 75c.
Malvina Cream, 38c.
Malena Salve, 8c.
Parkard Tar Soap, 19c.
Pluto Water, 30c.
Rough on Rats, 12c.
Sea Salt, 9 pounds, 20c
Seidlitz Powders, 2 for 5c.
Sulphur, pound, 5c.
Winslow's Soothing Syrup, 19c.
Wheeler's Vitalizer, 75c.
Zoa Phora, 78c.

You Can Buy, Sell or Trade

ANYTHING FROM A DOG TO A FARM

IF YOU USE THE SENTINEL WANT COLUMNS.

25 Words for 15 cents.
Two insertions for a Quarter.

U. S. Stamps.

Be ready for some choice bargains which will be offered for the U. S. STAMPS during the new year. Better gifts than ever before. Watch for them as they come in. Get a new book and circular page at store on Calhoun street.

Saving Money!

No one knows how easy it is to save money at a Savings Bank until they try it.

We have an army of grown people and children who commenced in a small way and they are doing well.

Don't You Want to Join Them?

ONE DOLLAR STARTS YOU.

CITIZENS' TRUST CO.,

Corner Clinton and Berry.

Your Ability to Earn a Regular Salary

and the fact that you are holding a good position are sufficient assurance that you can and will pay back borrowed money.

Therefore, we should like to loan money to you at any time. Your note will be accepted. No surety. Secrecy guaranteed.

Fort Wayne Loan Co.

Established 1896. Room 2, second floor, 706 CALHOUN STREET, Opposite Court House. Home Phone 833.

TURN IT OVER TO THE WIFE

WHAT? MONEY

HAVE you difficulty in saving money? Then turn it over to your wife. Make her custodian of your funds and she will bring it to the

ALLEN COUNTY LOAN AND SAVINGS ASSOCIATION,

Opposite Postoffice on Clinton St.

BUY POKAHONTAS COAL.

For Cook Stoves and Furnaces. It is a success for that purpose.

Swank's Coal & Wood COMPANY

THE WILDING COAL YARD.

PHONE 6265.

MONEY

If you run short of money call and see us. We will make you the most liberal advances possible on watches, diamonds and jewelry.

$5.00 costs 50 cents for 30 days.
$10.00 costs $1.00 for 30 days.

Other amounts in the same proportion.

Fort Wayne Loan Co.

Established 1896. Room 2, second floor, 706 Calhoun Street, opposite Court House. Home 'Phone 833

If its a good thing Seavey's have it

A Surprise for the Kitchen Girl

Will prove mutually profitable. New, little conveniences are always appreciated, and they do a great deal toward lightening the burdens of the girl whose work is not especially pleasant at best. Among the good things that we have in the line of kitchen ware we might mention large IRON SKILLETS, 18c; STEEL FRYPANS, 10c; HEAVY TIN COFFEE POTS, 10c; easily worth double the money. You would admit it if you saw them. Our Faultless Waffle Irons, the finest style made, only $1.00 each.

BOTH PHONES 149 SEAVEY'S UP-TO-DATE HARDWARE STORE